MUSIC - UNIVERSITY OF TORONTO
3 1761 10877127 0

Gabuniia, N.
[Sonatas, piano, no. 2]
Vtoraia sonata dlia fortepiano

M
23
G115
NO.2
1977
c.1
MUSI

Digitized by the Internet Archive
in 2025 with funding from
University of Toronto

https://archive.org/details/31761108771270

Нодар ГАБУНИЯ

ВТОРАЯ СОНАТА

ДЛЯ ФОРТЕПИАНО

Нодар ГАБУНИЯ

ВТОРАЯ СОНАТА

ДЛЯ ФОРТЕПИАНО

Всесоюзное издательство
СОВЕТСКИЙ КОМПОЗИТОР
Москва 1977

LIBRARY
FEB 27 1978
UNIVERSITY OF TORONTO

M
23
G115
no. 2
1977

Г $\frac{90403-236}{082(02)-77}$ 379—77

© Издательство «Советский композитор», 1977 г.

ВТОРАЯ СОНАТА

I

Allegro moderato

Н. ГАБУНИЯ

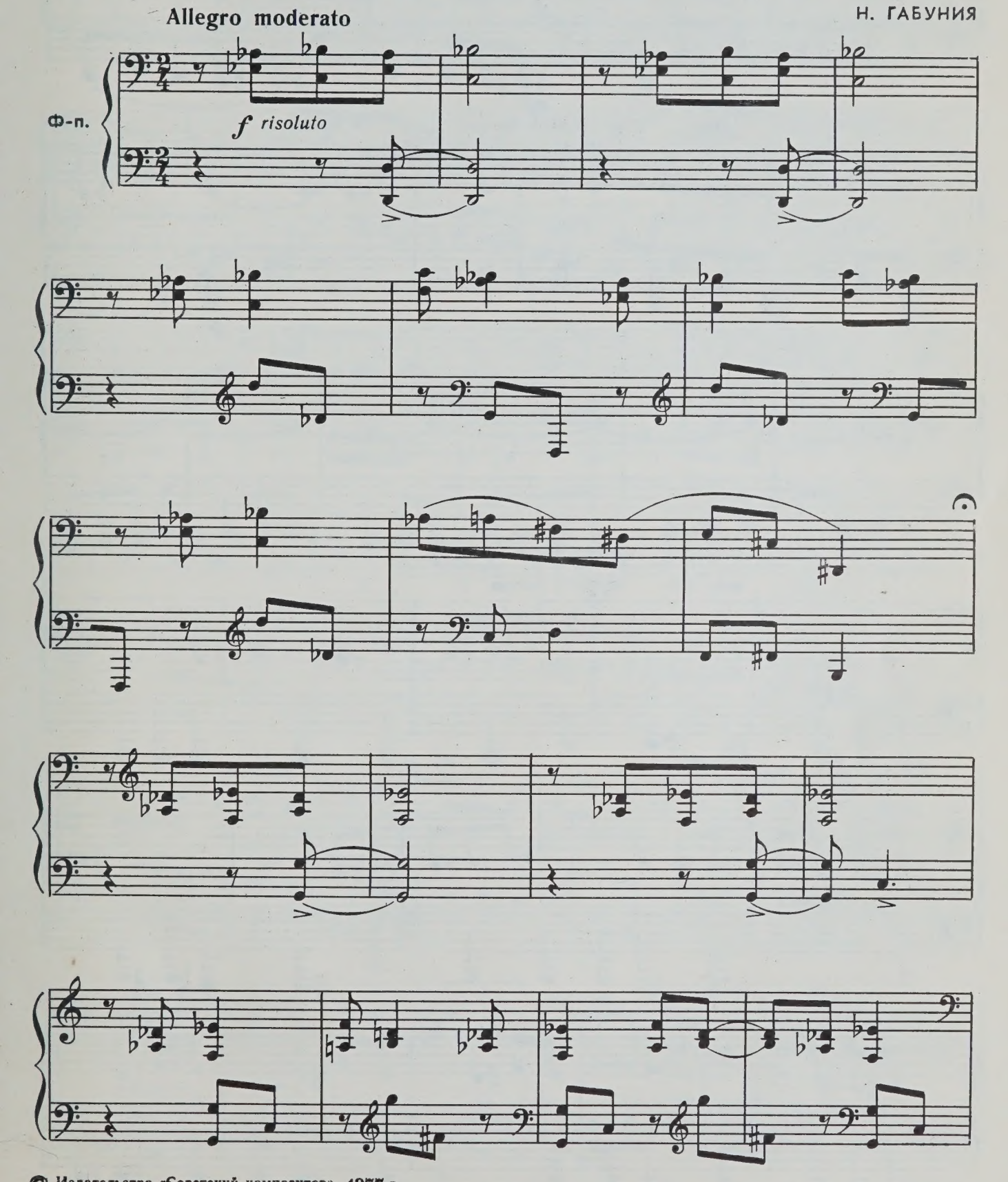

© Издательство «Советский композитор», 1977 г.

с 4300 к

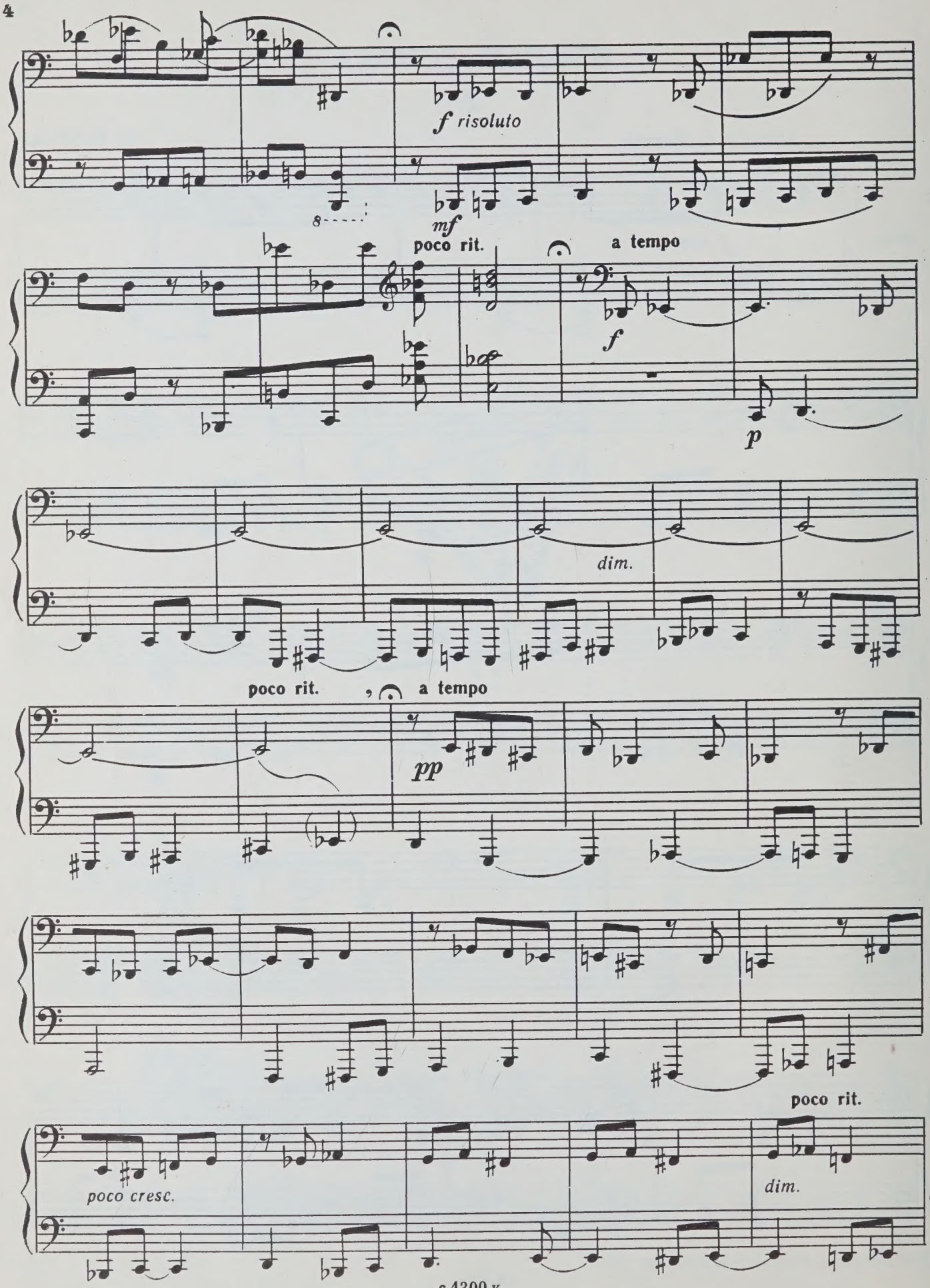
f risoluto
mf
poco rit.
a tempo
f
p
dim.
poco rit.
a tempo
pp
poco rit.
poco cresc.
dim.

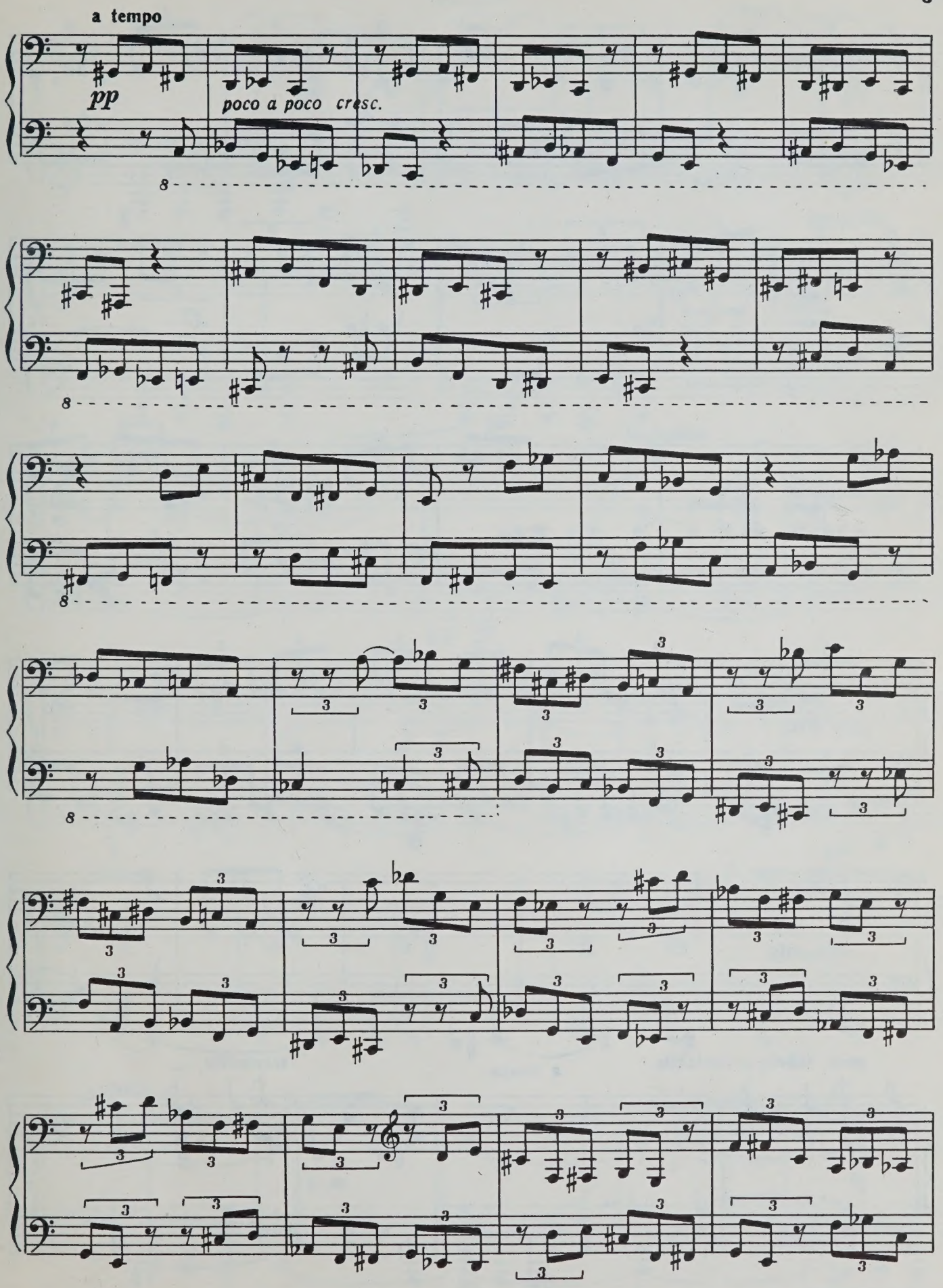
a tempo
pp
poco a poco cresc.

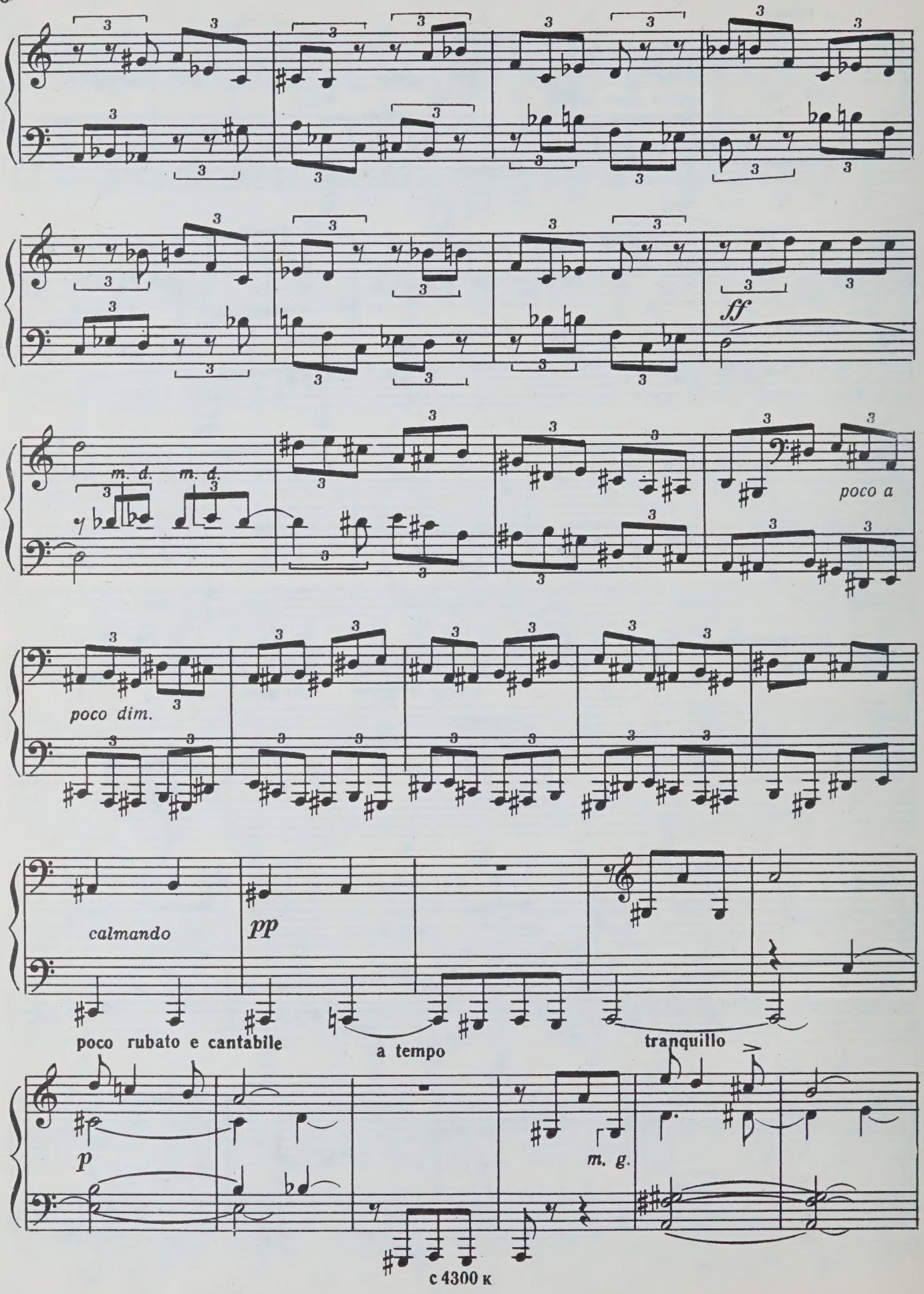
ff
m. d.
m. d.
poco a
poco dim.
calmando
pp
poco rubato e cantabile
a tempo
tranquillo
p
m. g.

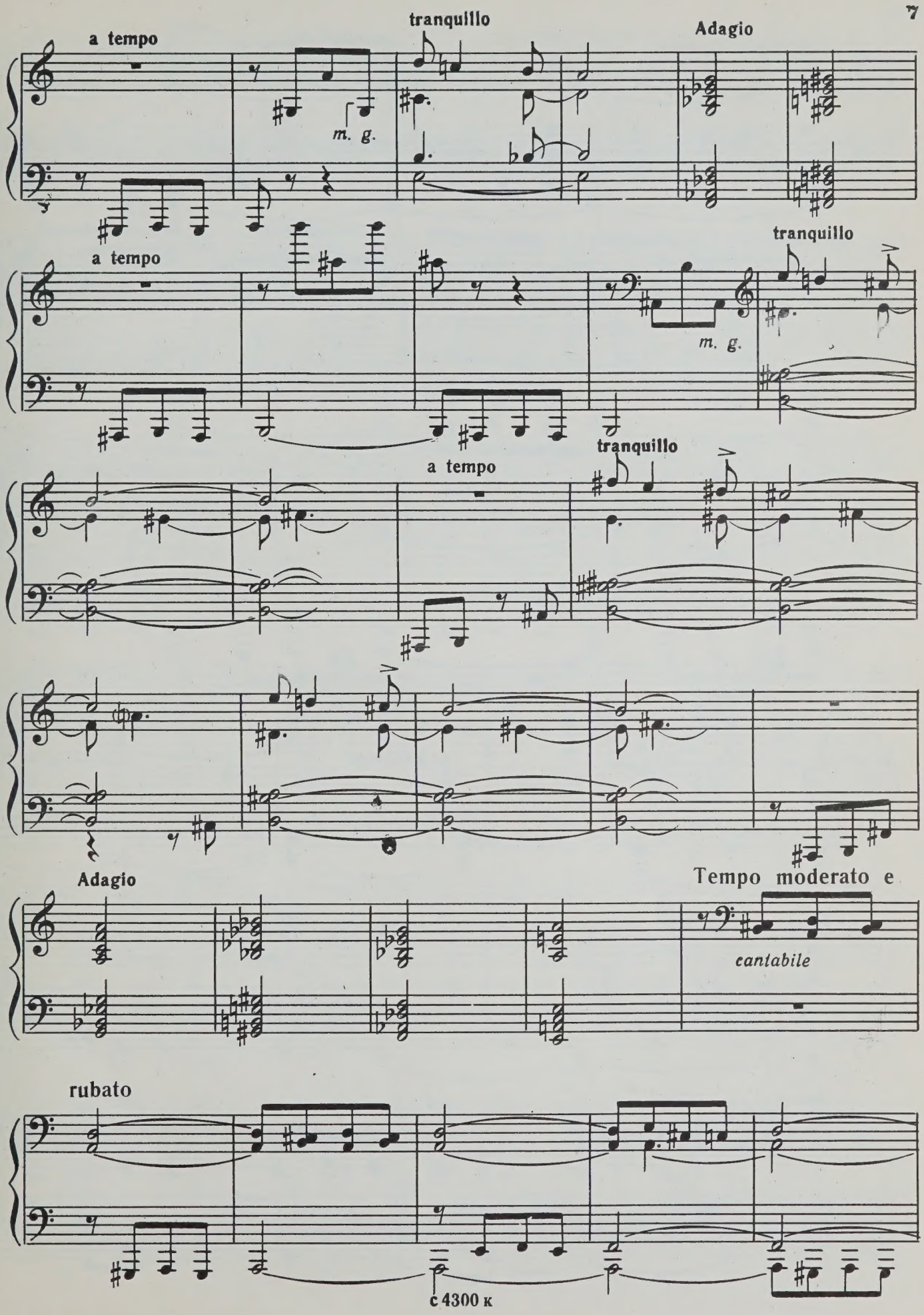
a tempo
tranquillo
Adagio
m. g.
a tempo
tranquillo
m. g.
tranquillo
a tempo
Adagio
Tempo moderato e
cantabile
rubato

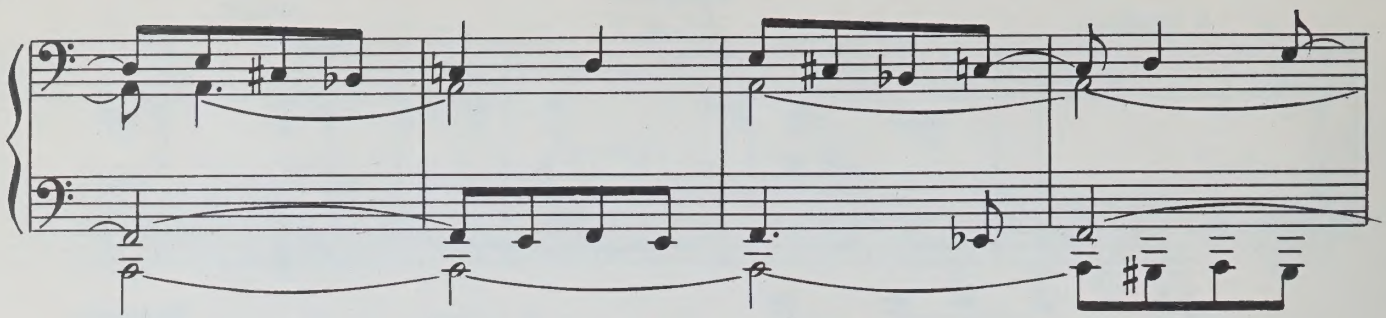

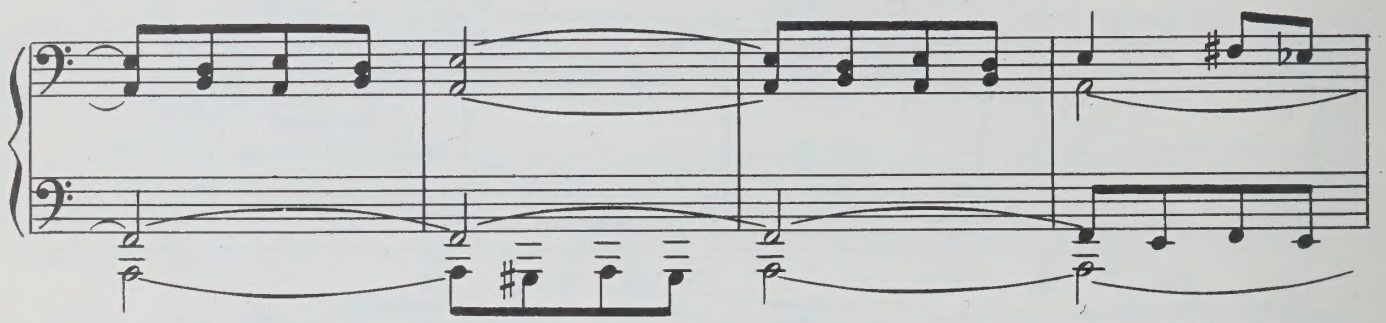

subito molto accel. e

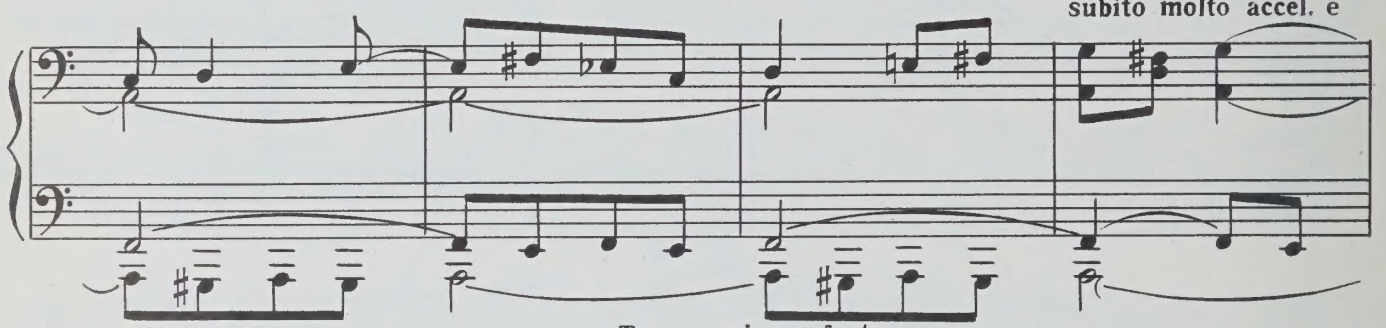

molto cresc.

Tempo primo e forte

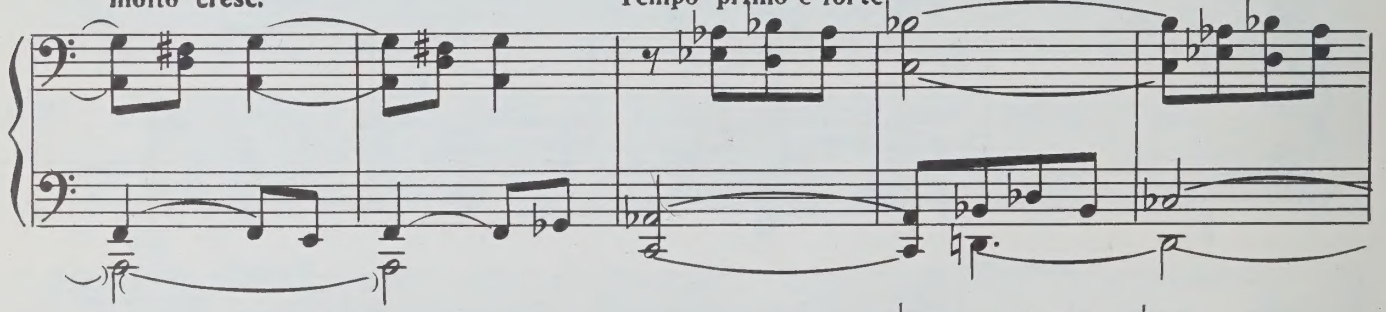

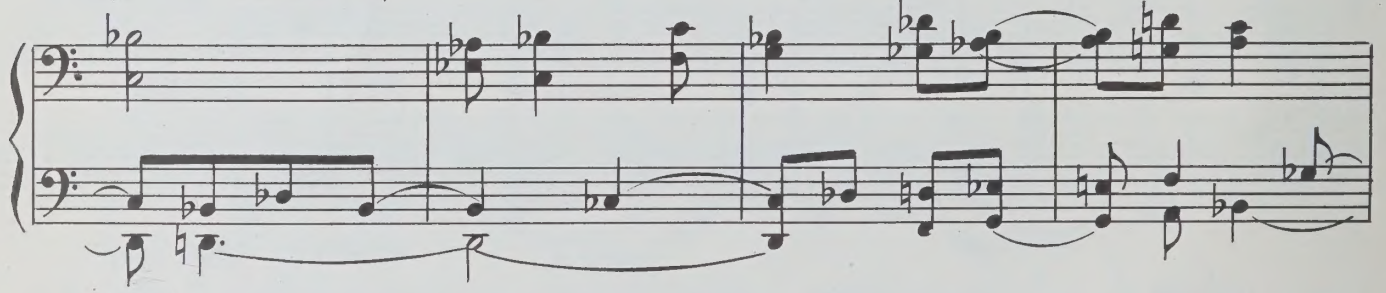

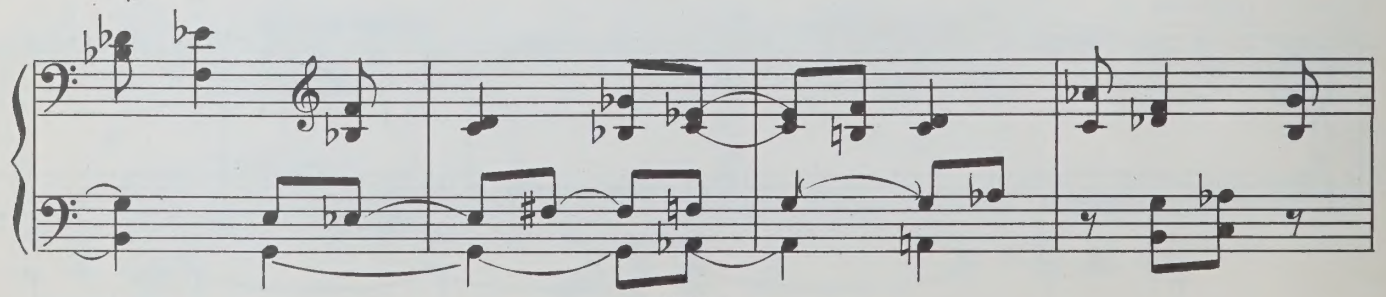

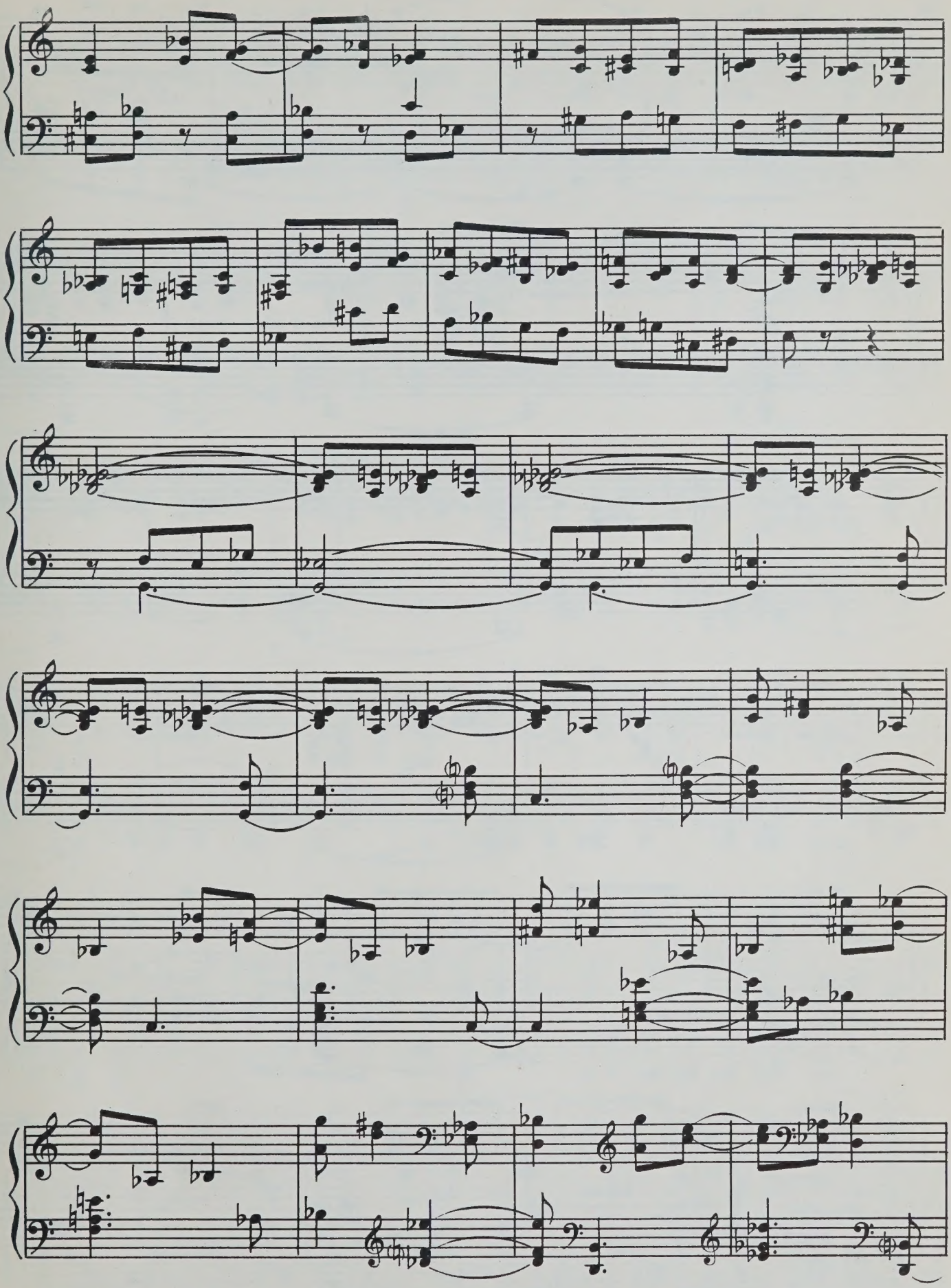

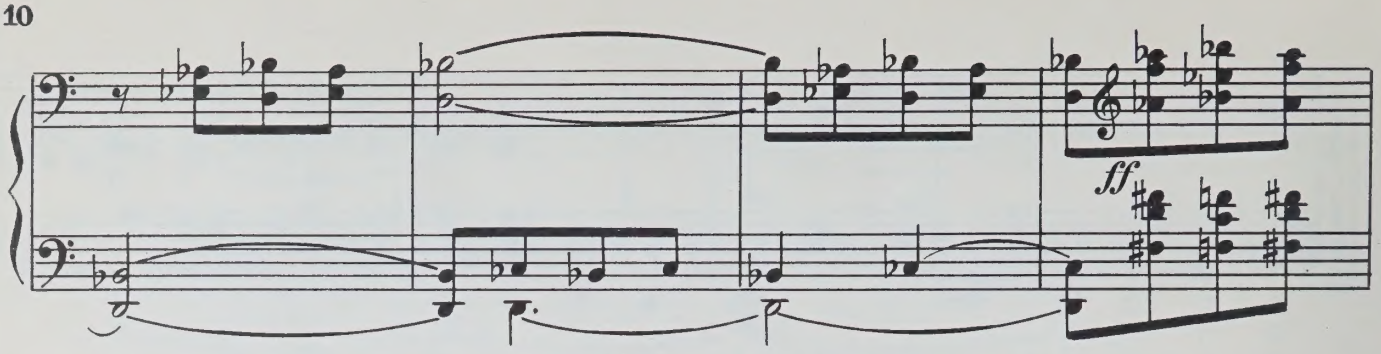

Più mosso

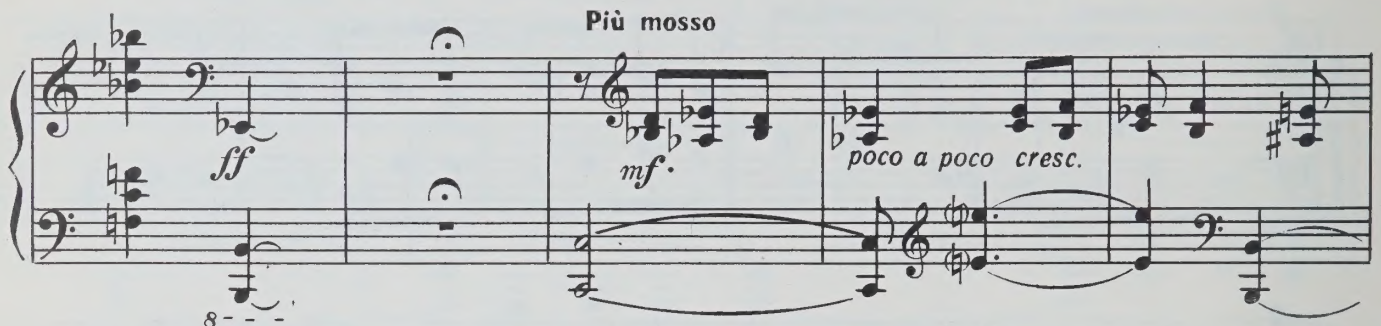

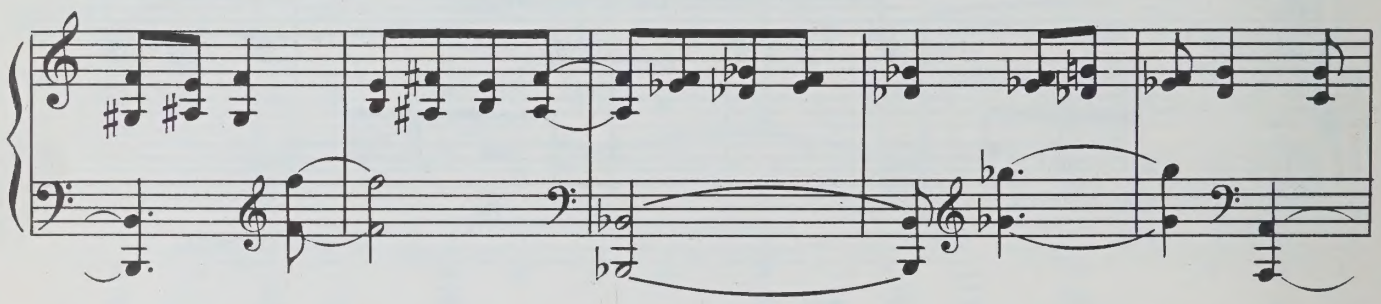

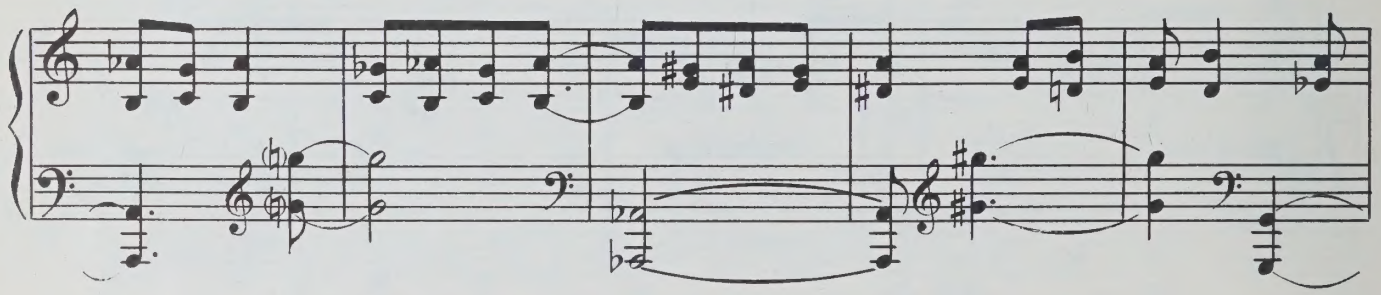

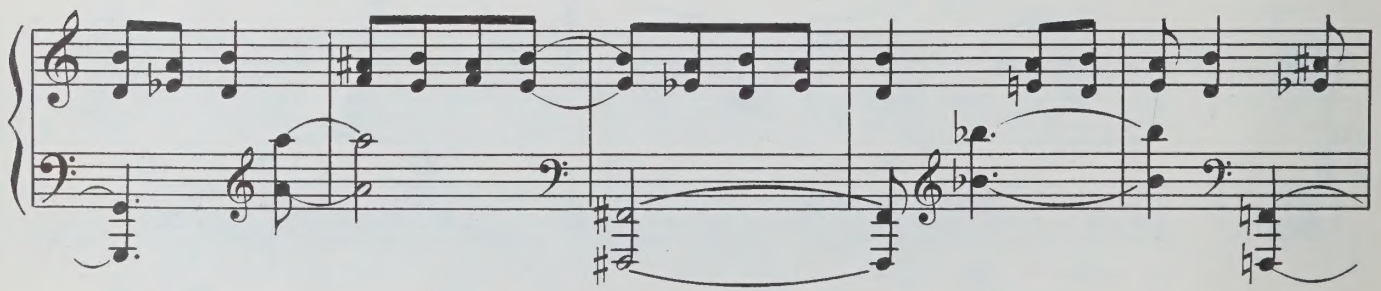

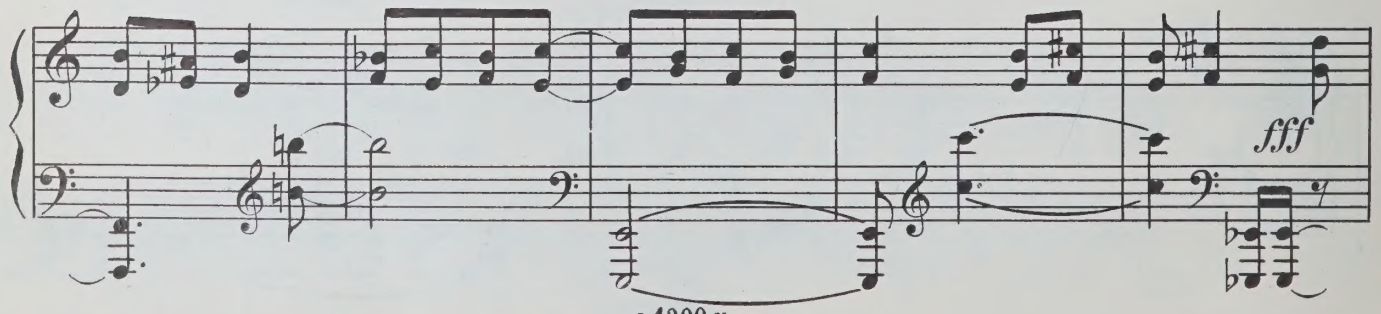

с 4300 к

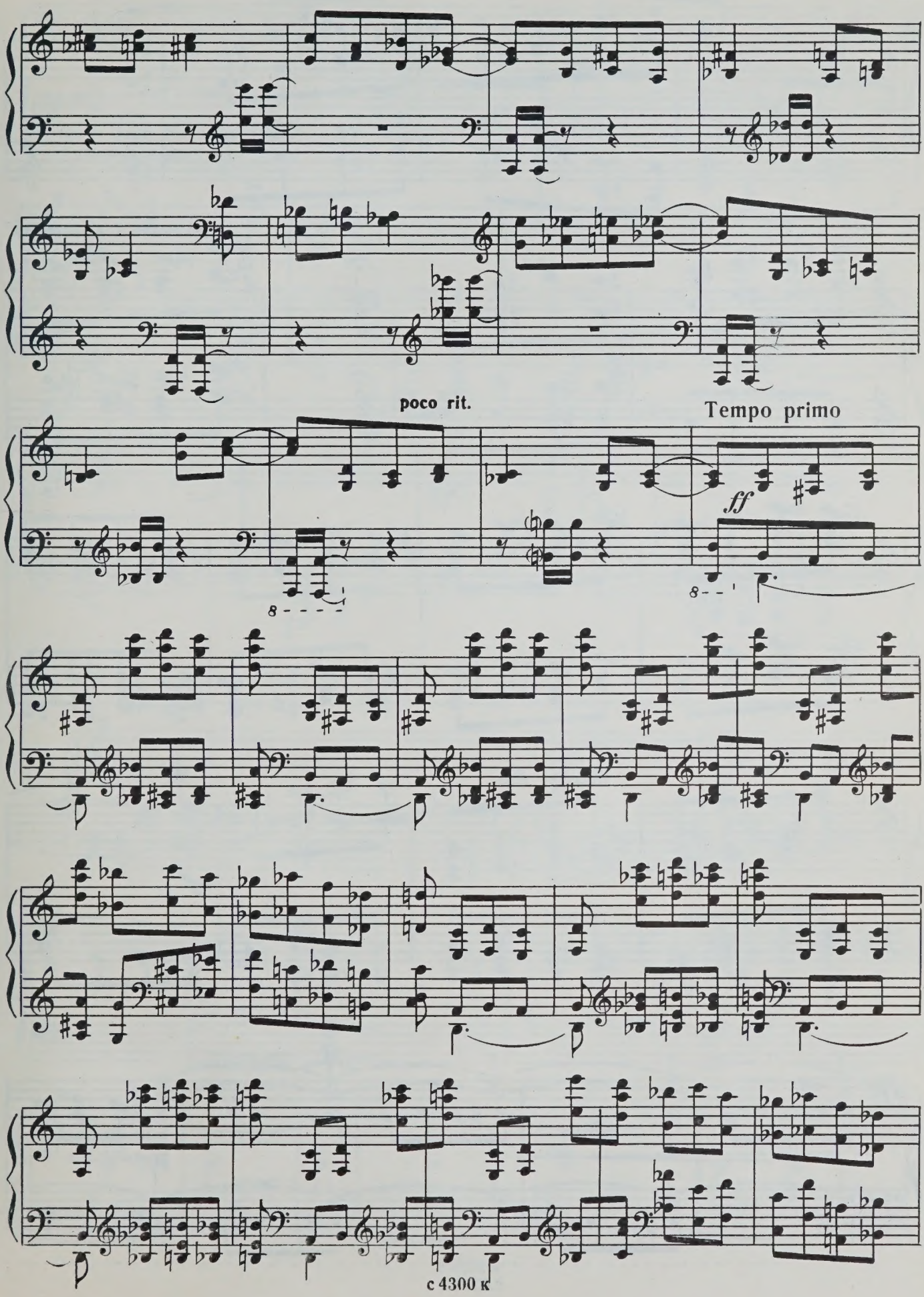
poco rit.
Tempo primo
ff

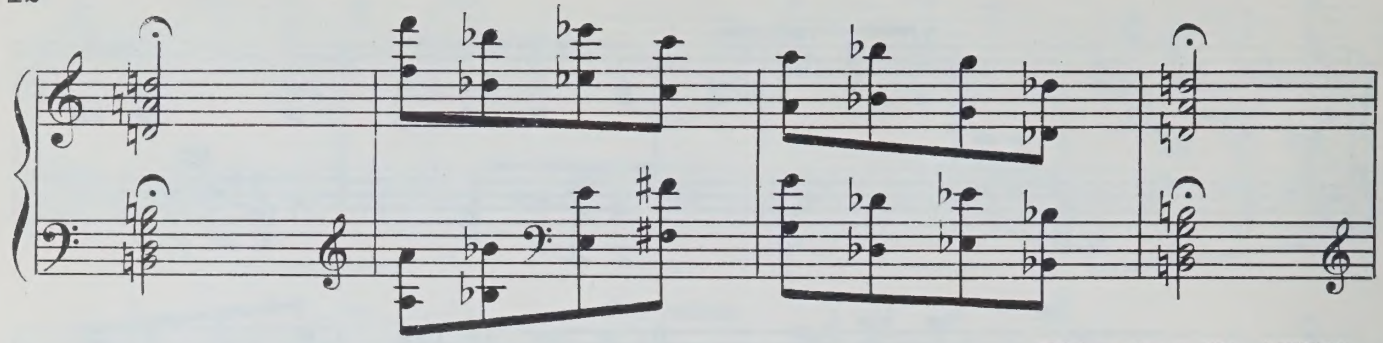

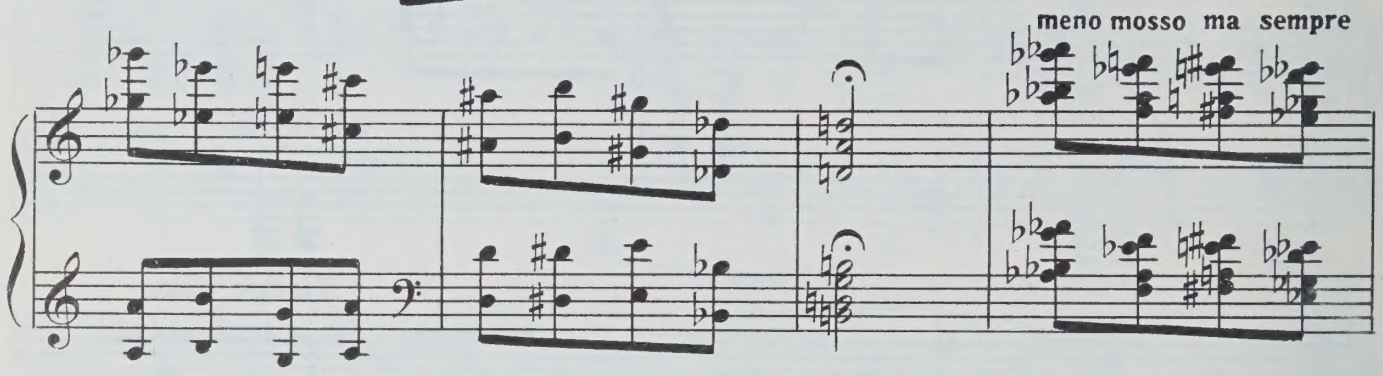
meno mosso ma sempre

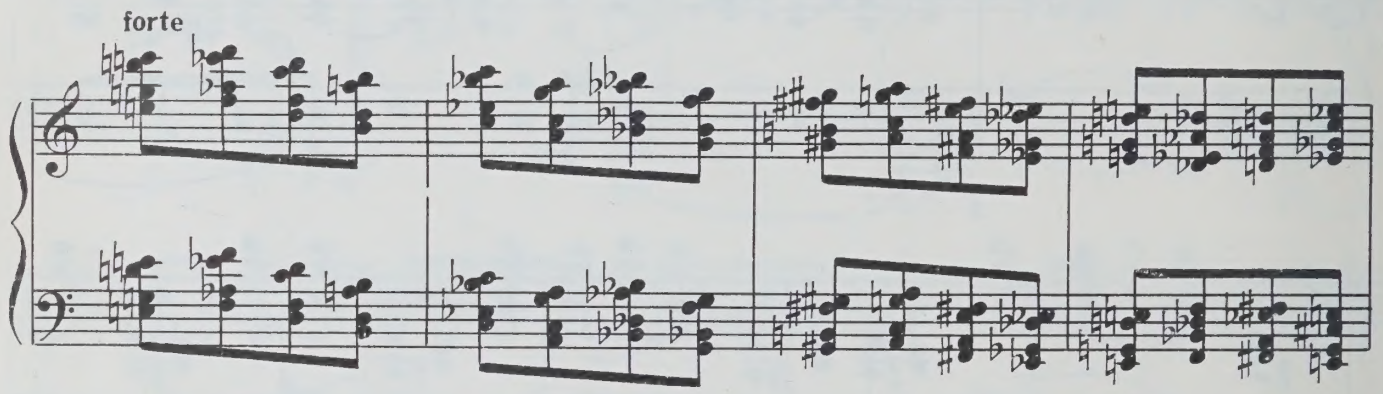
forte

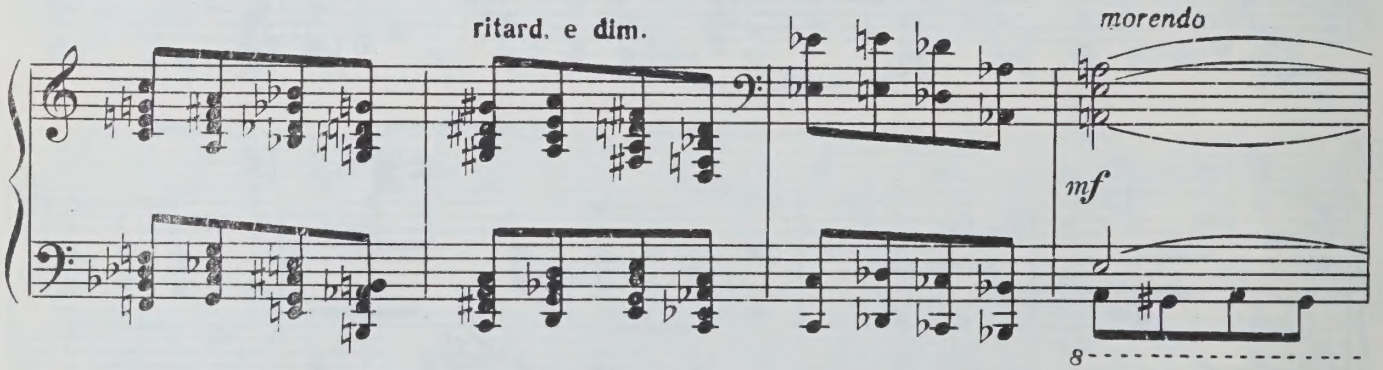
ritard. e dim.
morendo
mf

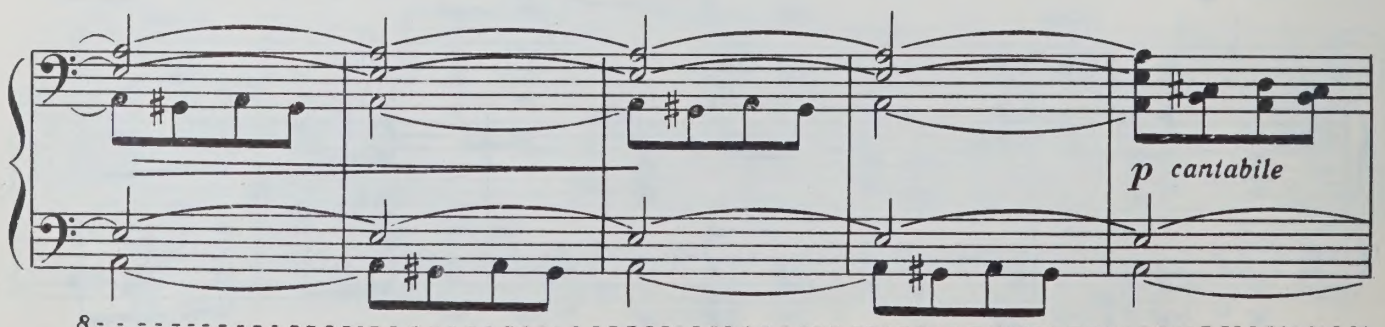
p cantabile

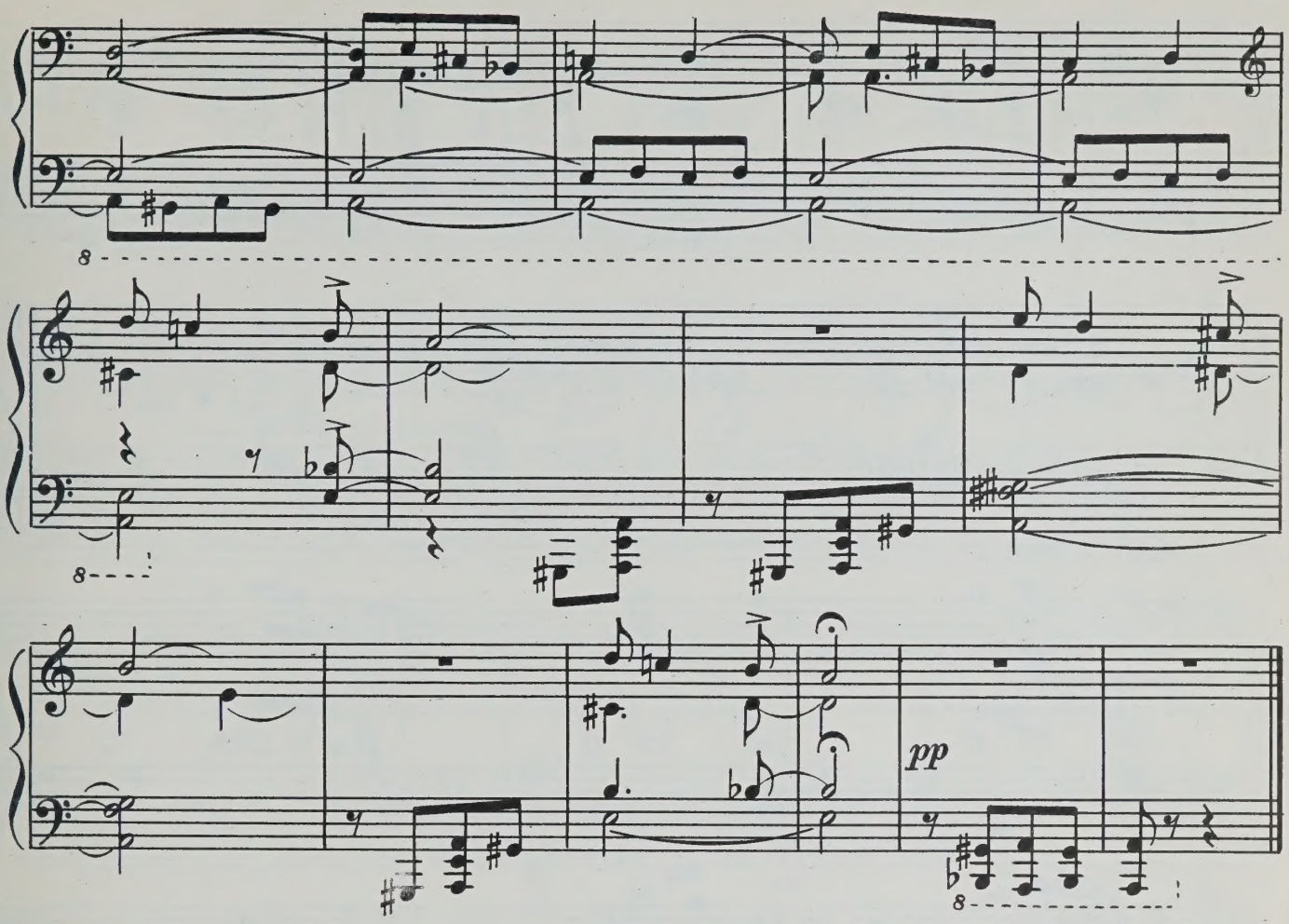

II

Andante

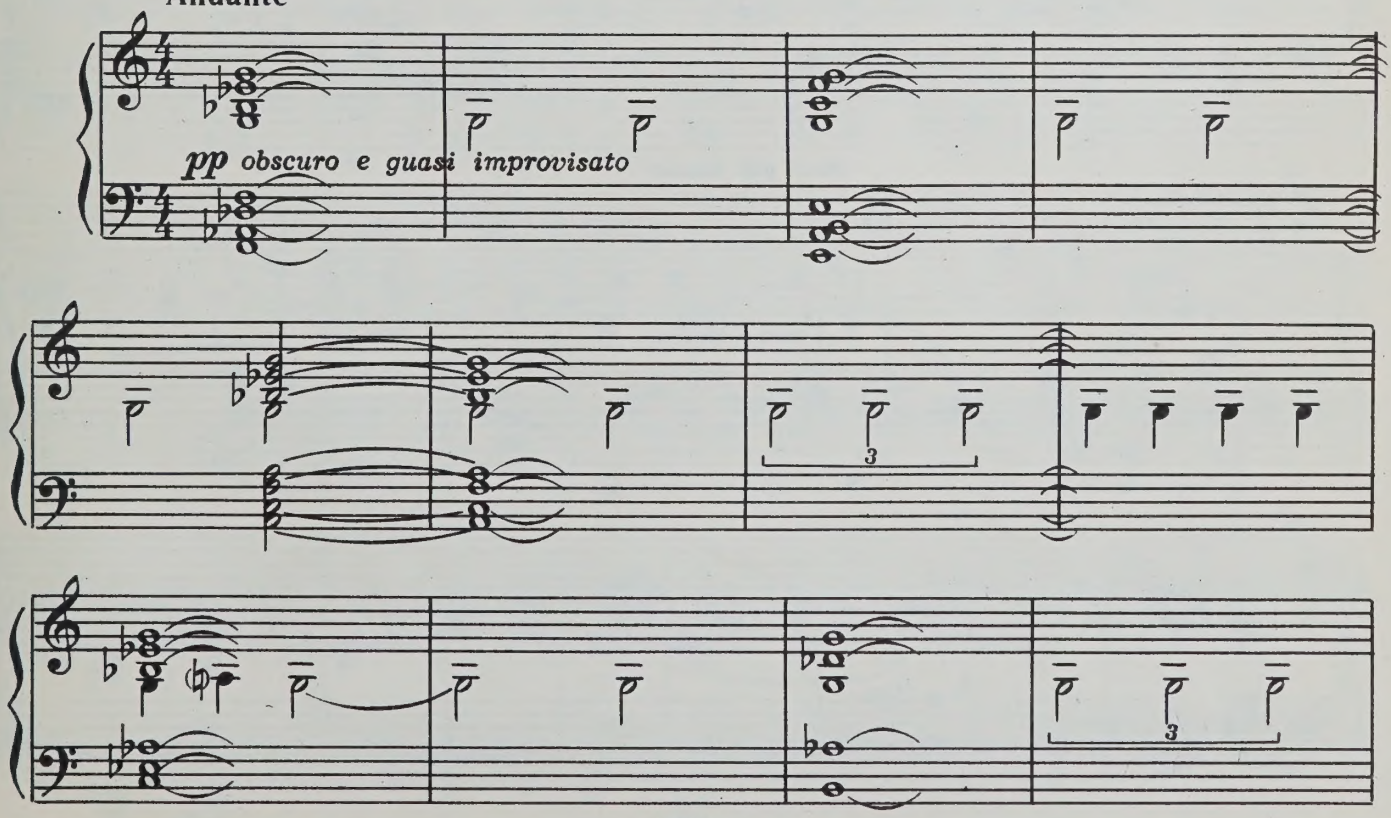

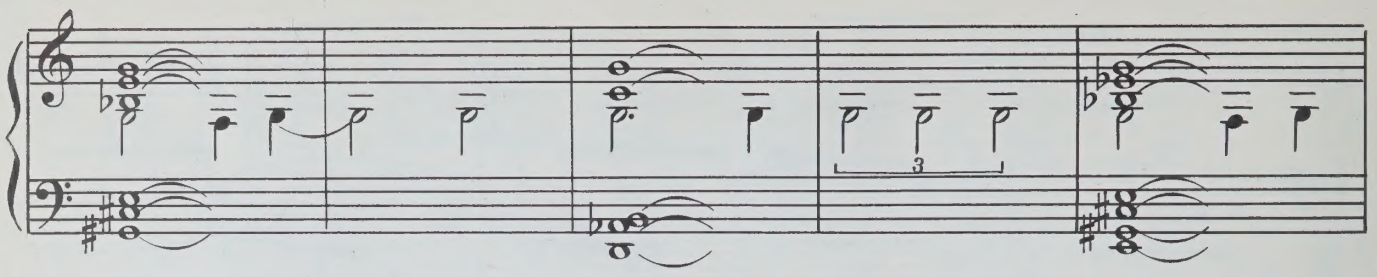

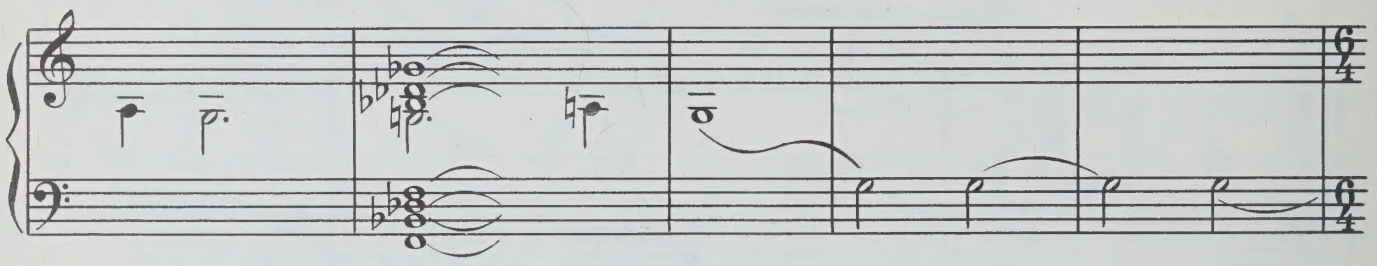

Meno mosso

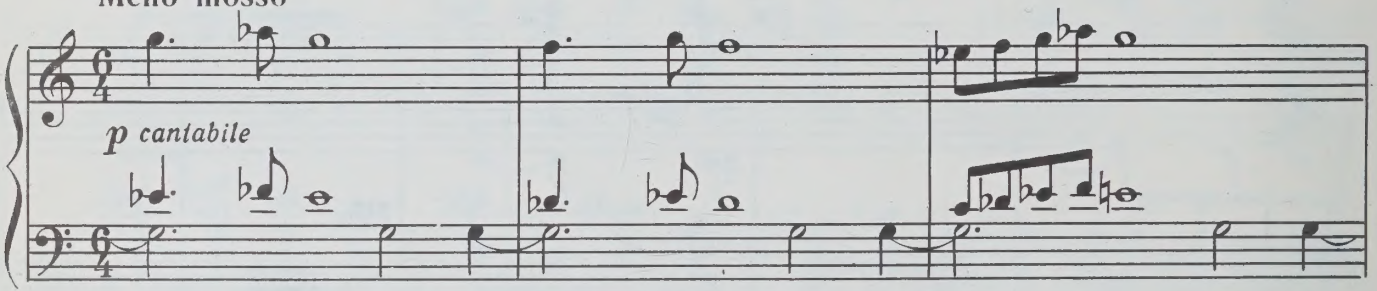

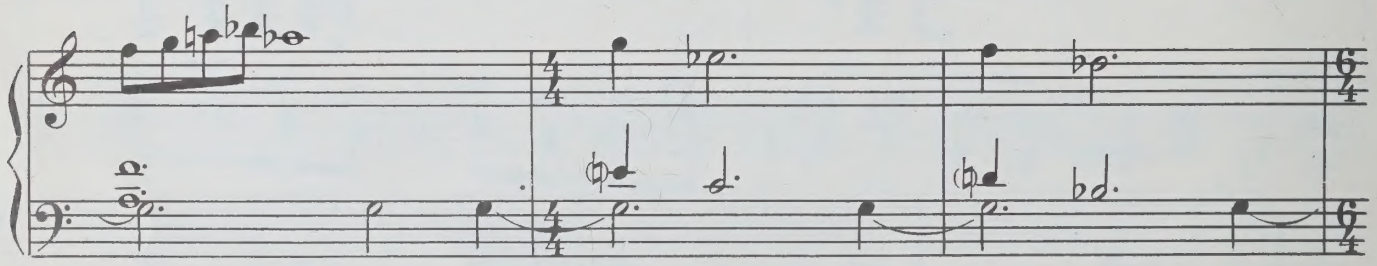

poco più mosso

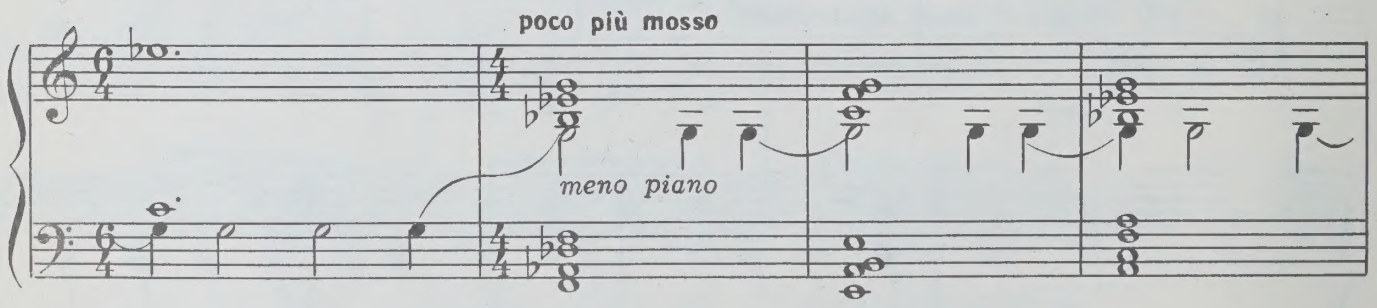

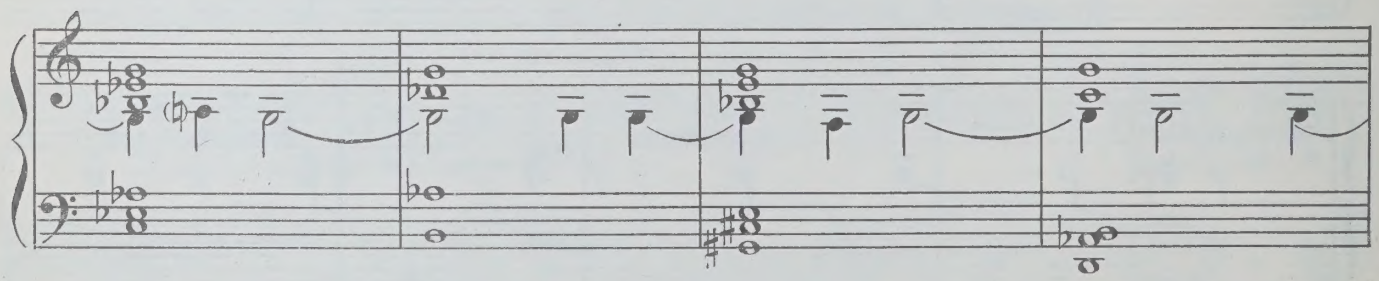

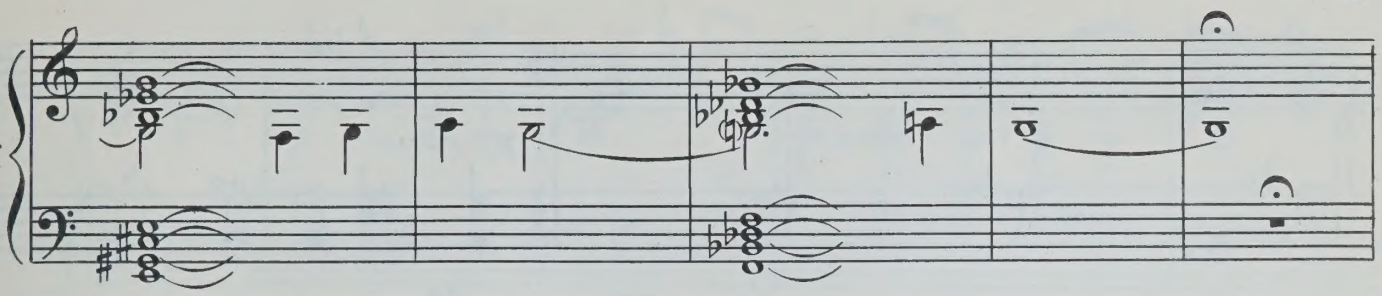

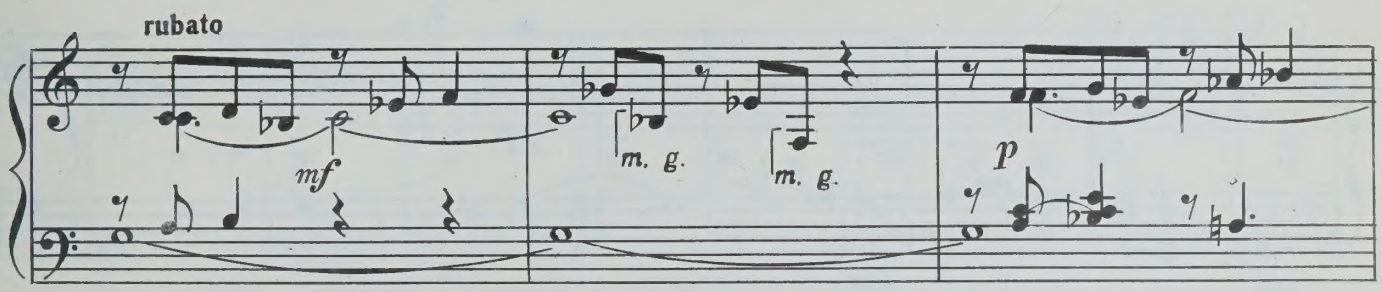
rubato
mf
m. g.
m. g.
p

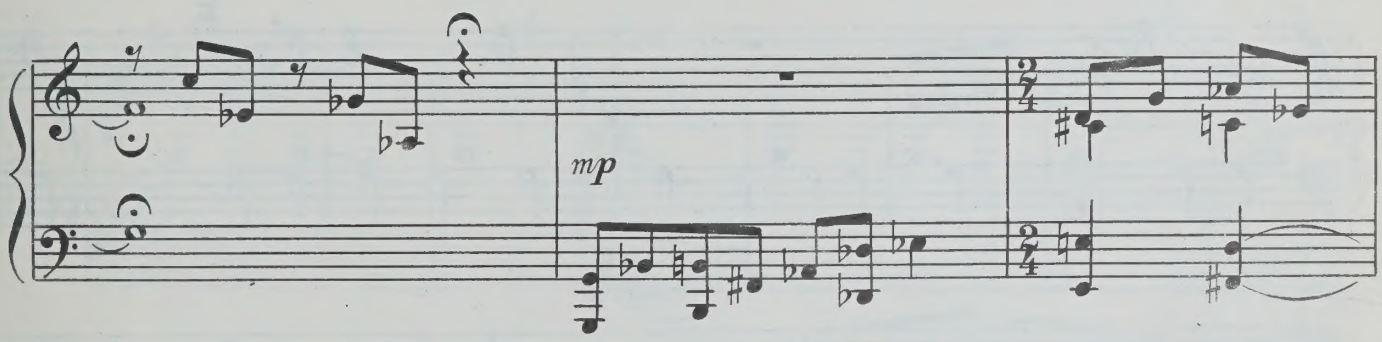
mp

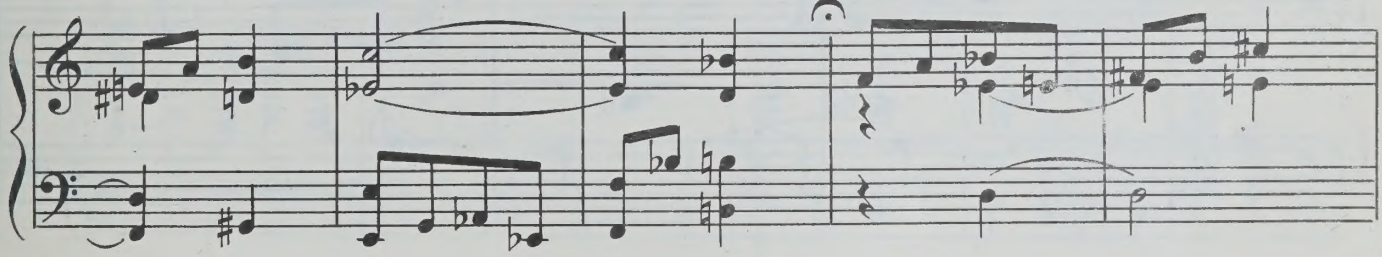

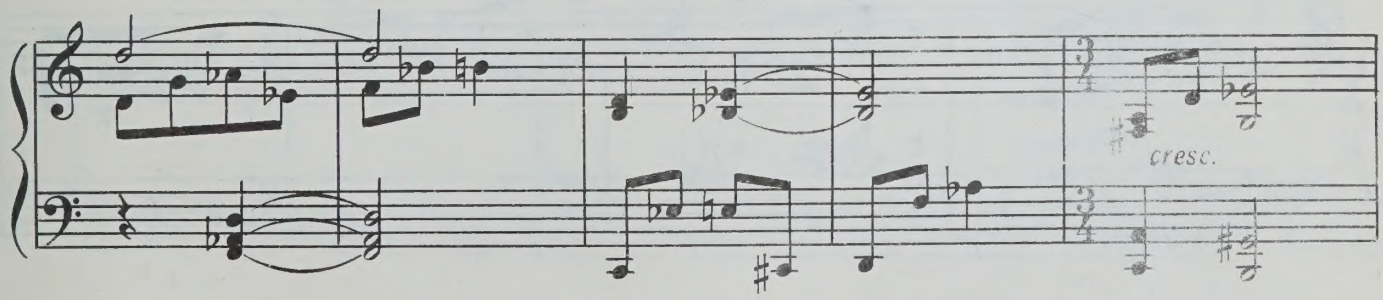
cresc.

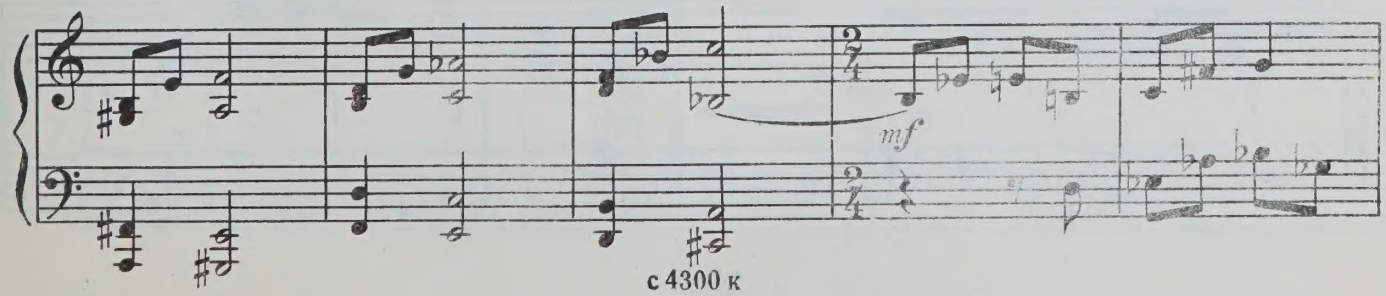
mf

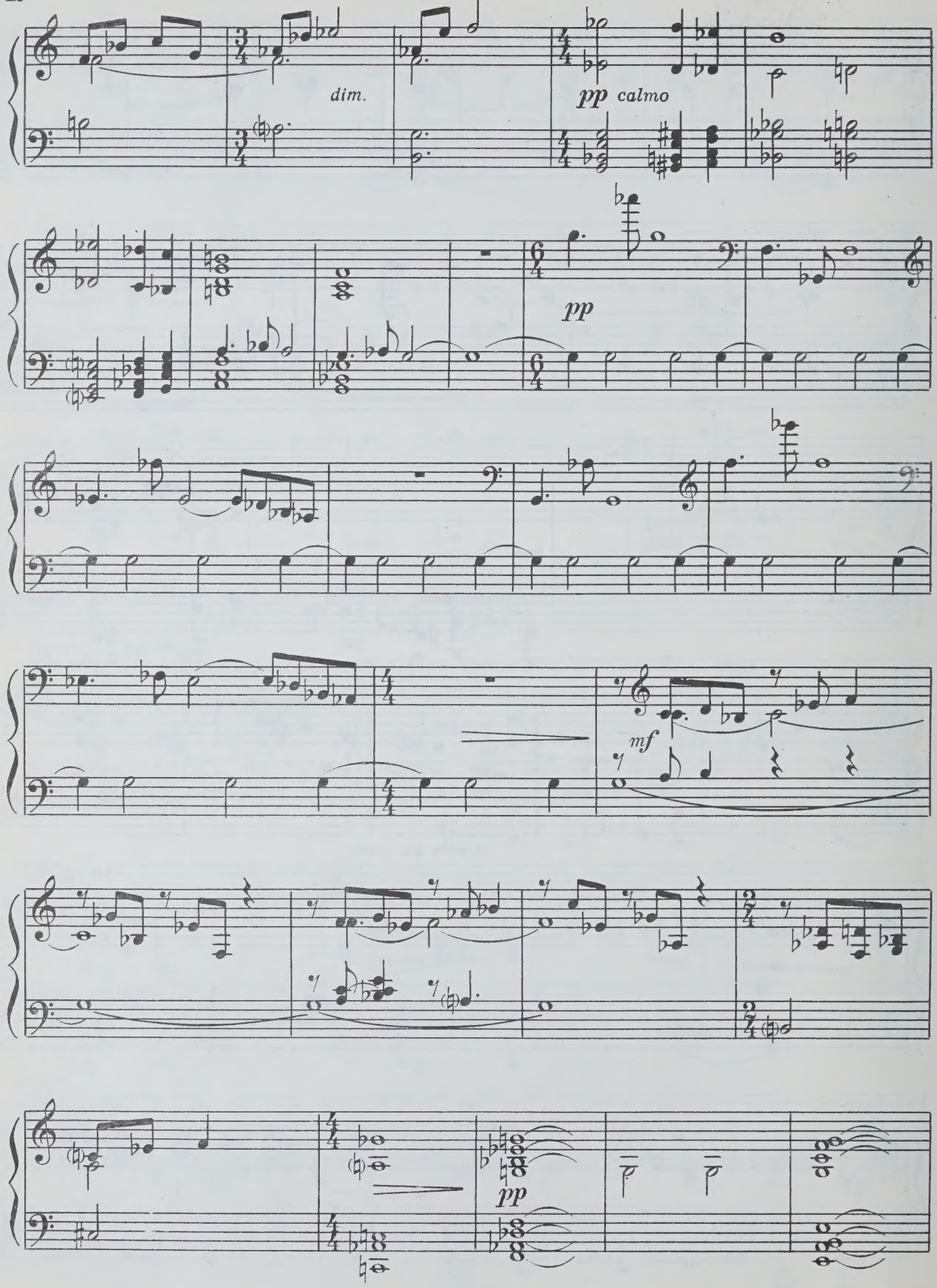
dim.
pp calmo
pp
mf
pp

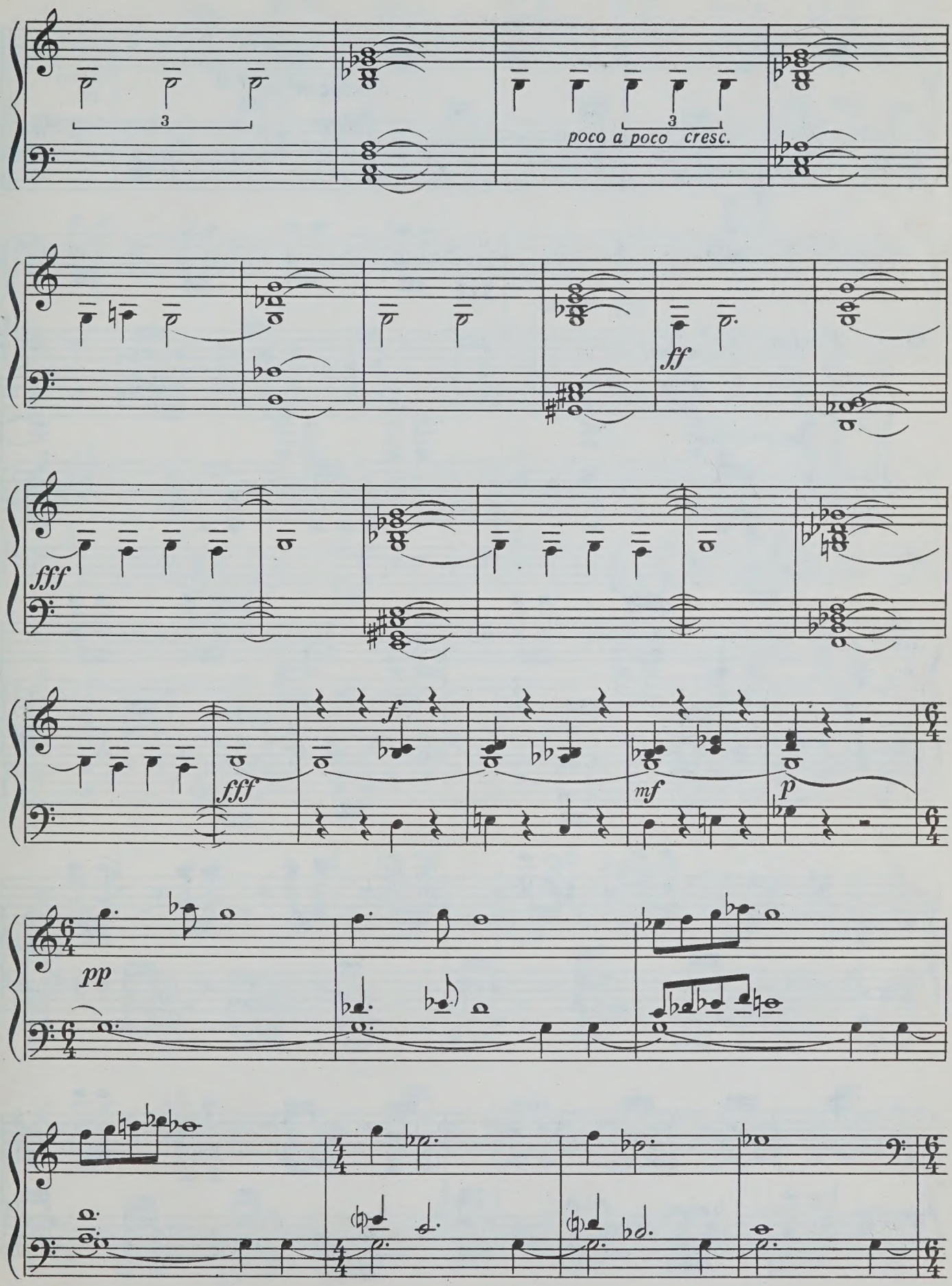
poco a poco cresc.
ff
fff
fff
f
mf
p
pp

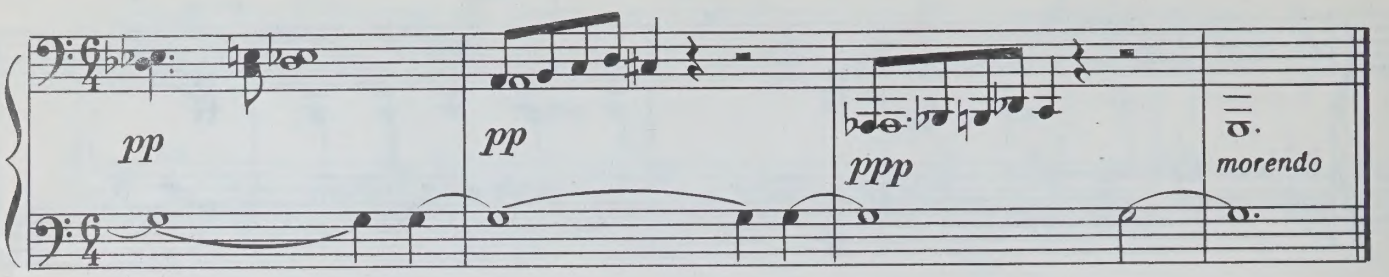

III

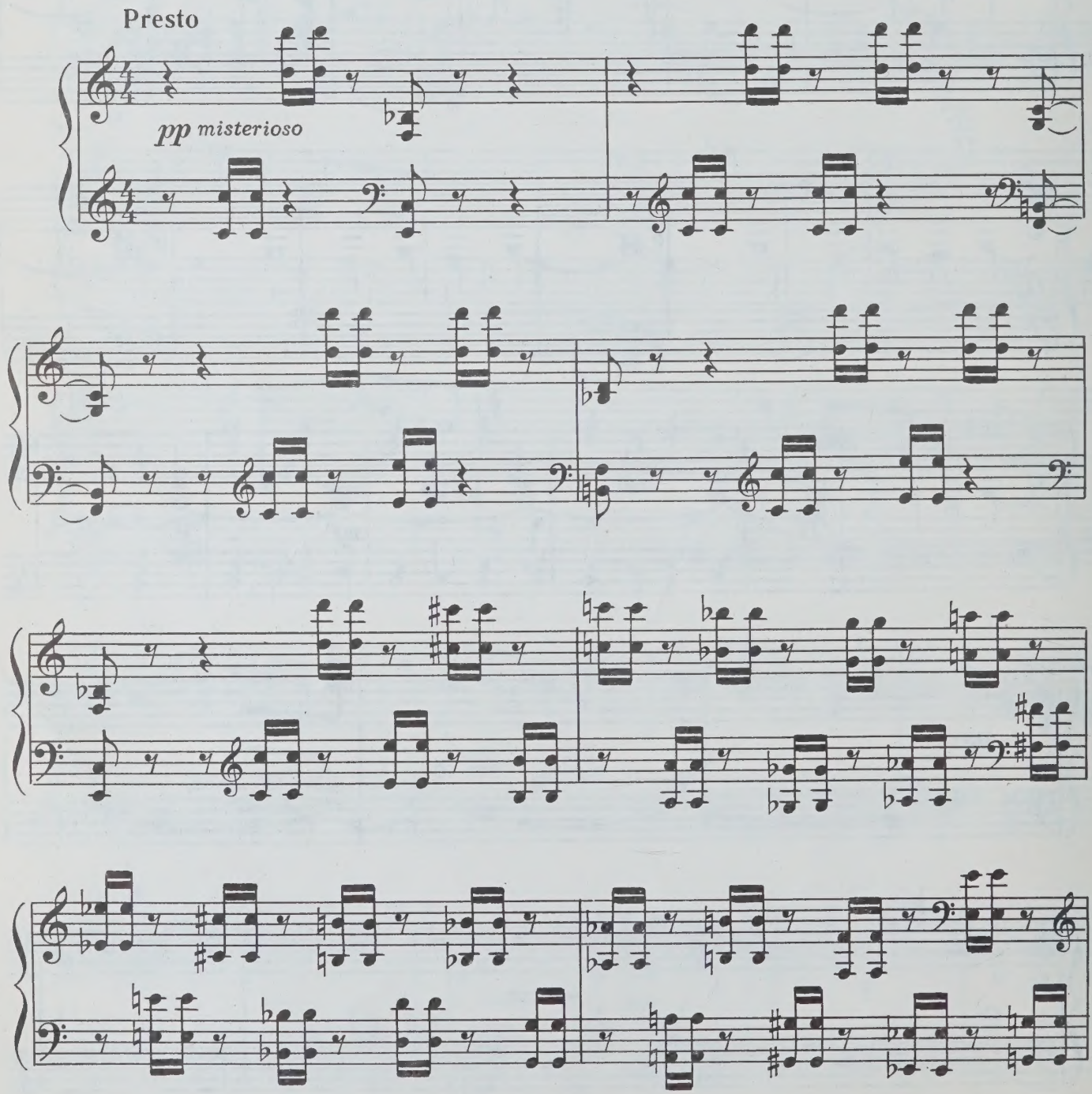

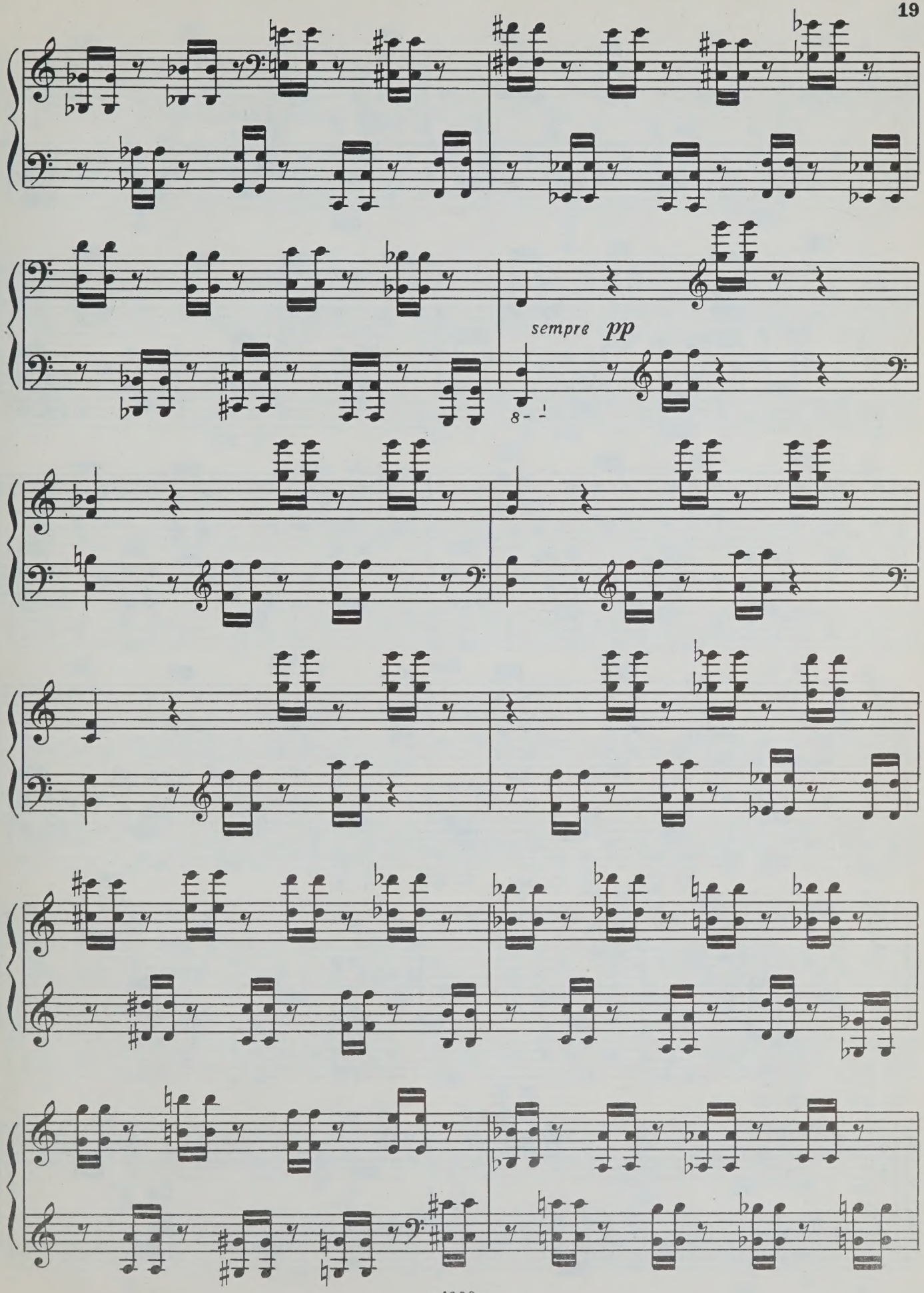
sempre pp
8

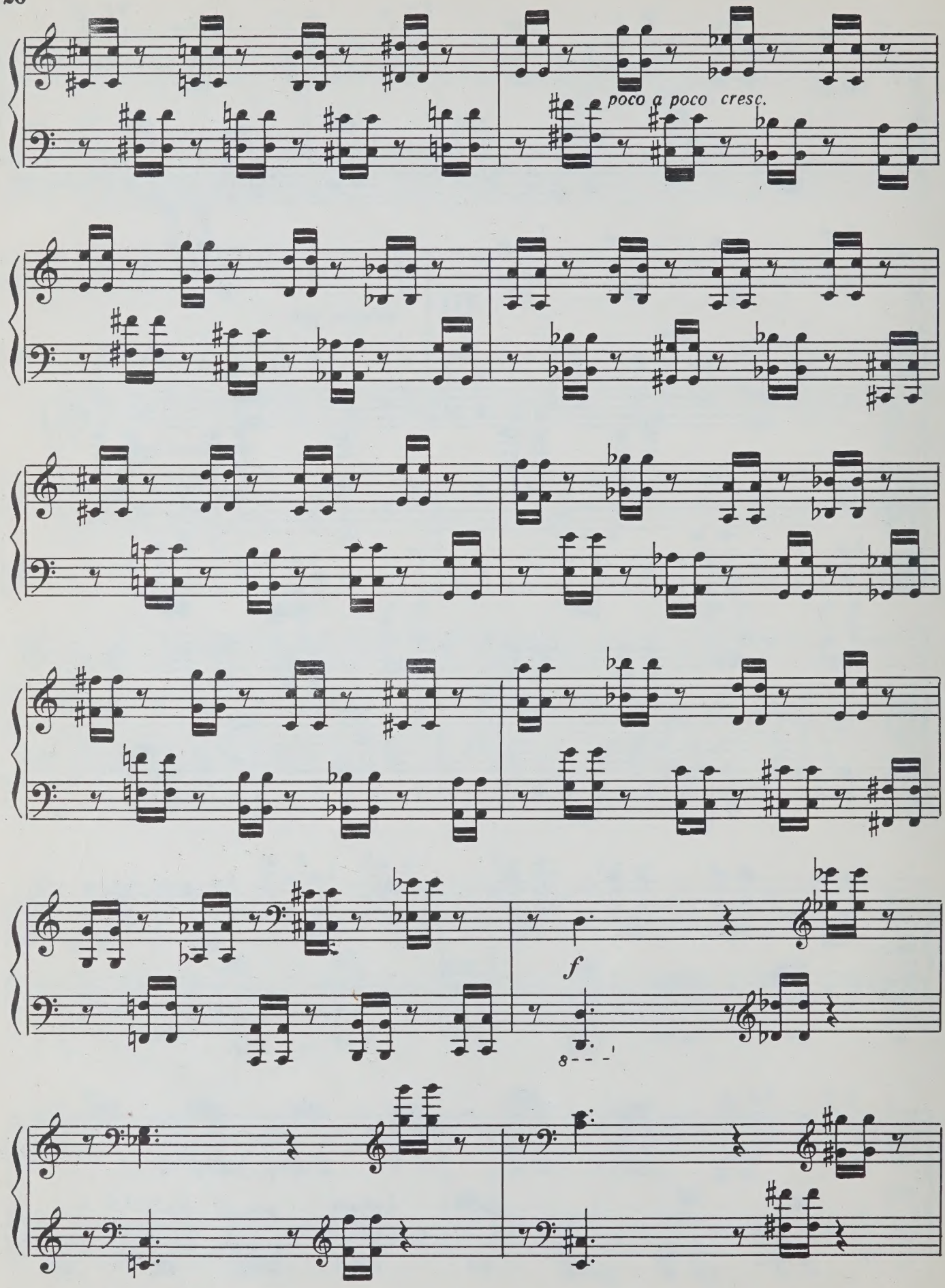
poco a poco cresc.
f
8

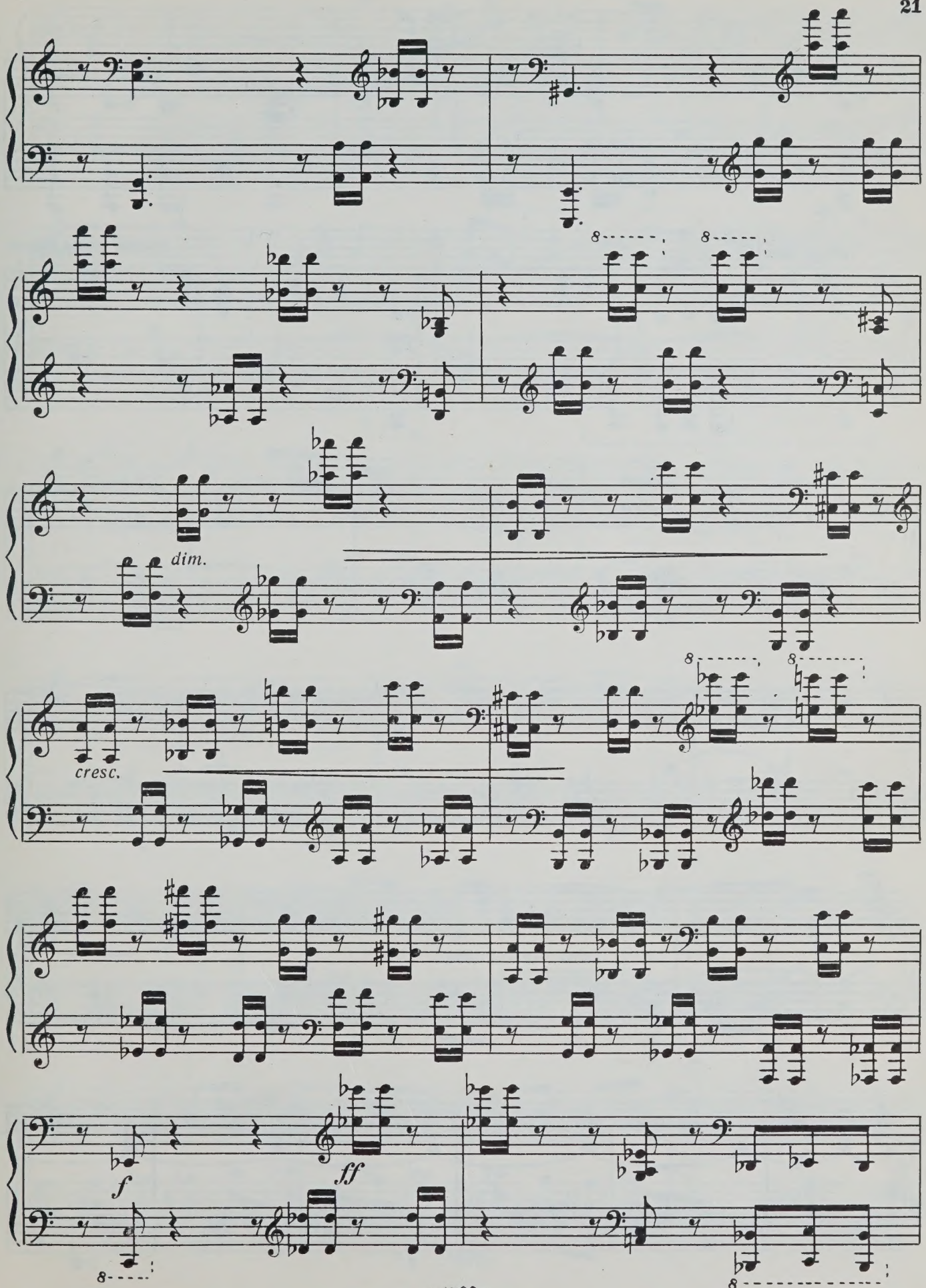
dim.
cresc.
f
ff

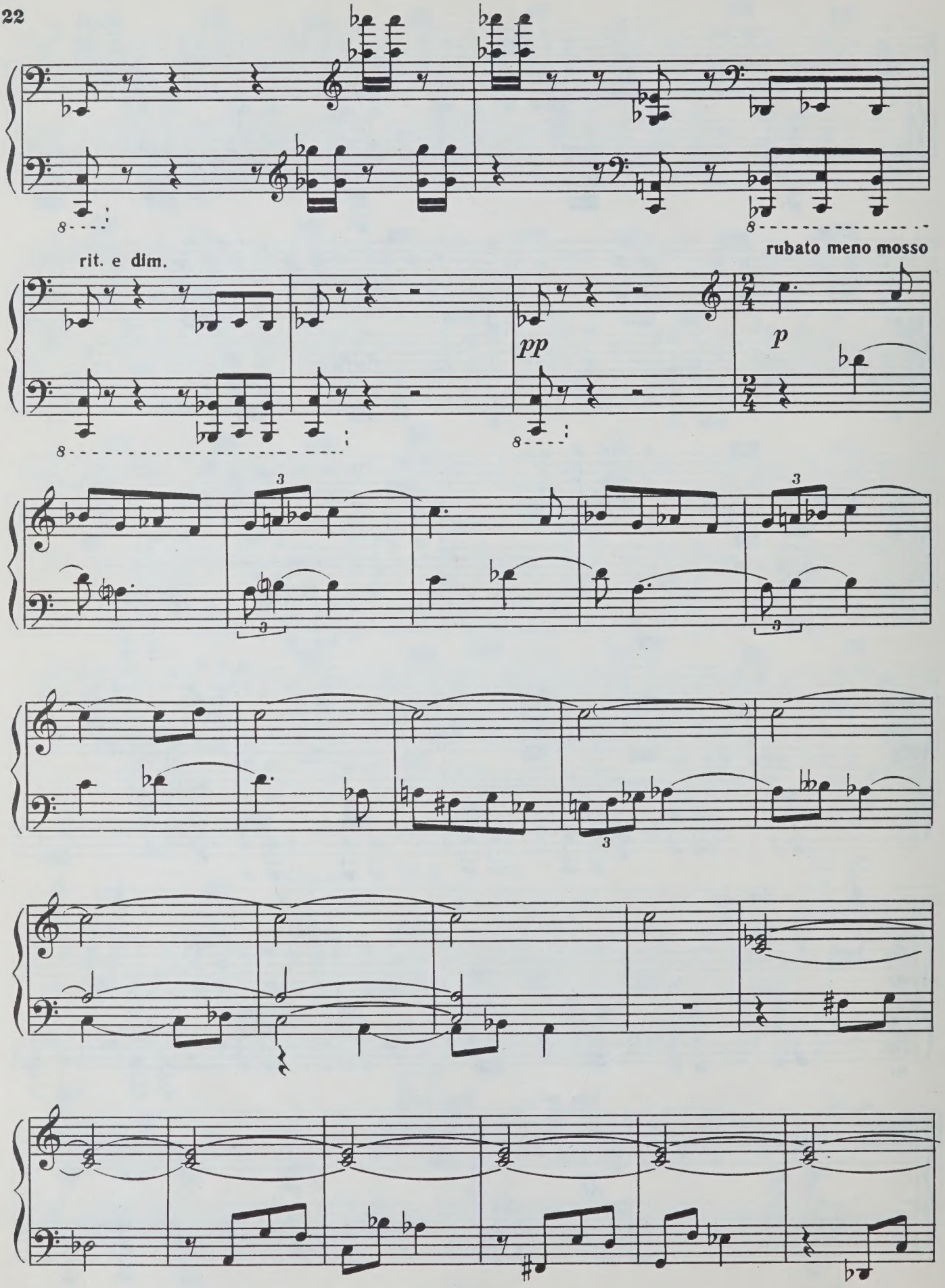
rit. e dim.
pp
rubato meno mosso
p

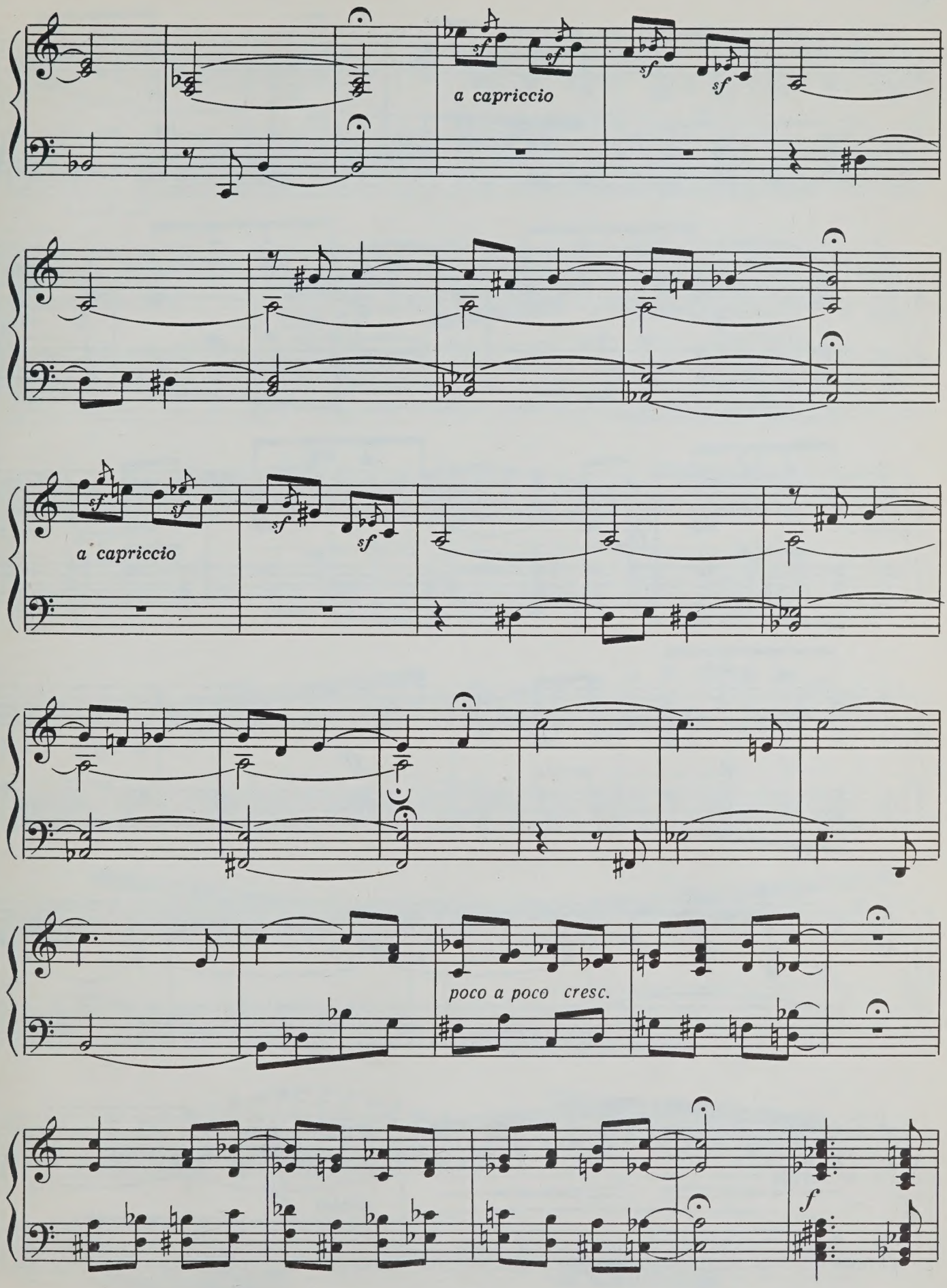
a capriccio
sf
a capriccio
poco a poco cresc.
f

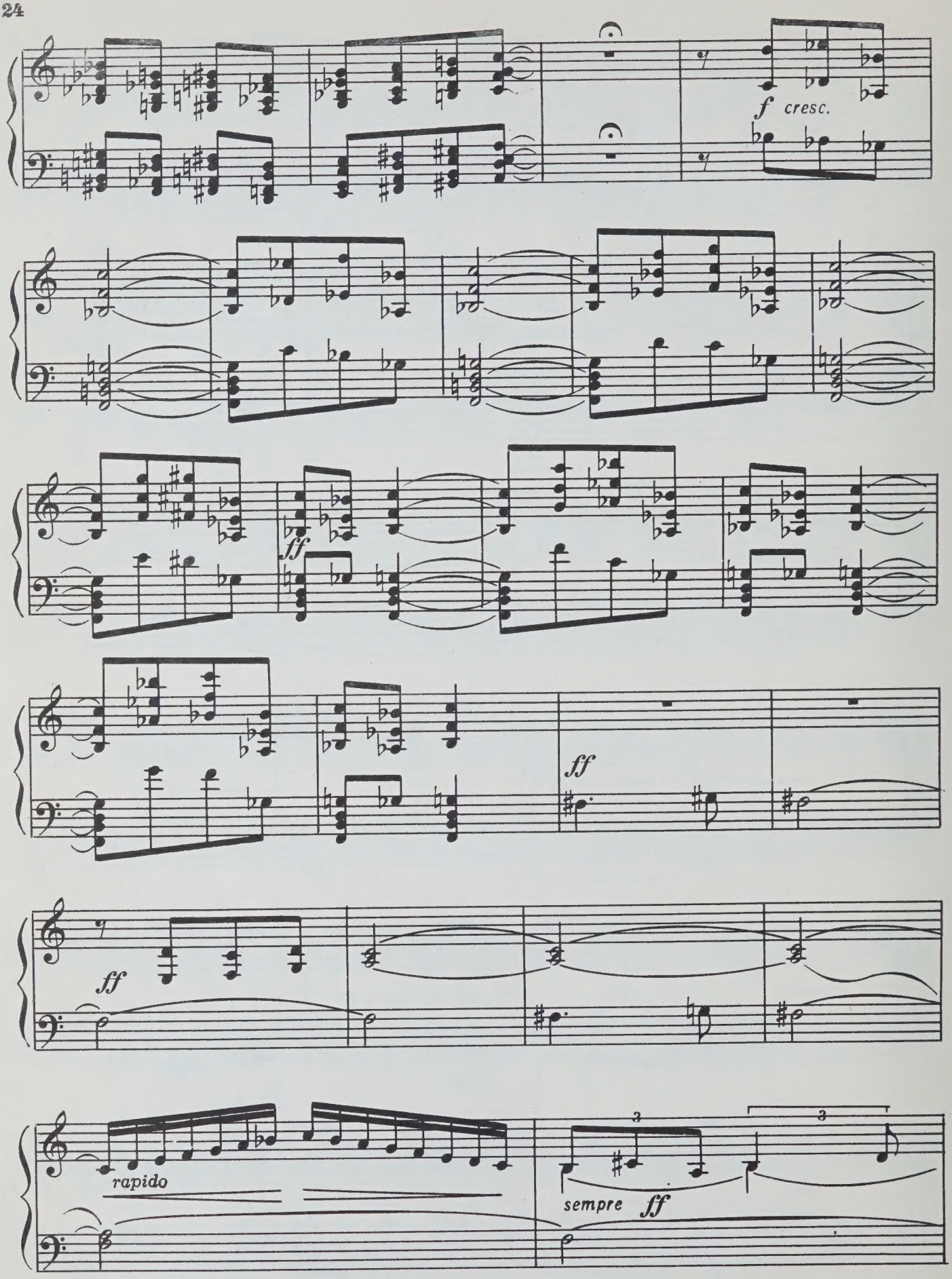
f cresc.
ff
ff
ff
rapido
sempre ff

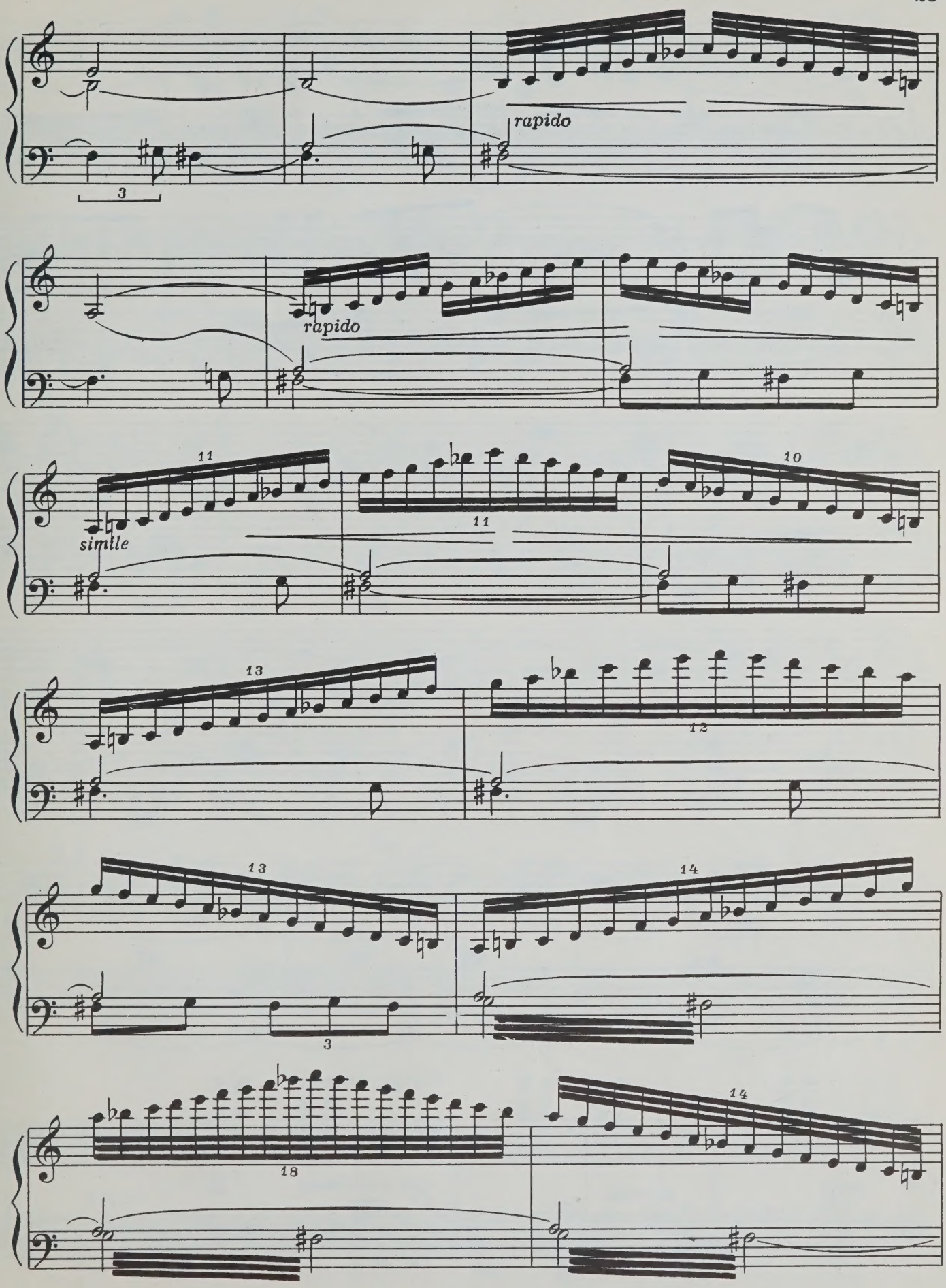
rapido
3
rapido
11
simile
11
10
13
12
13
3
14
18
14

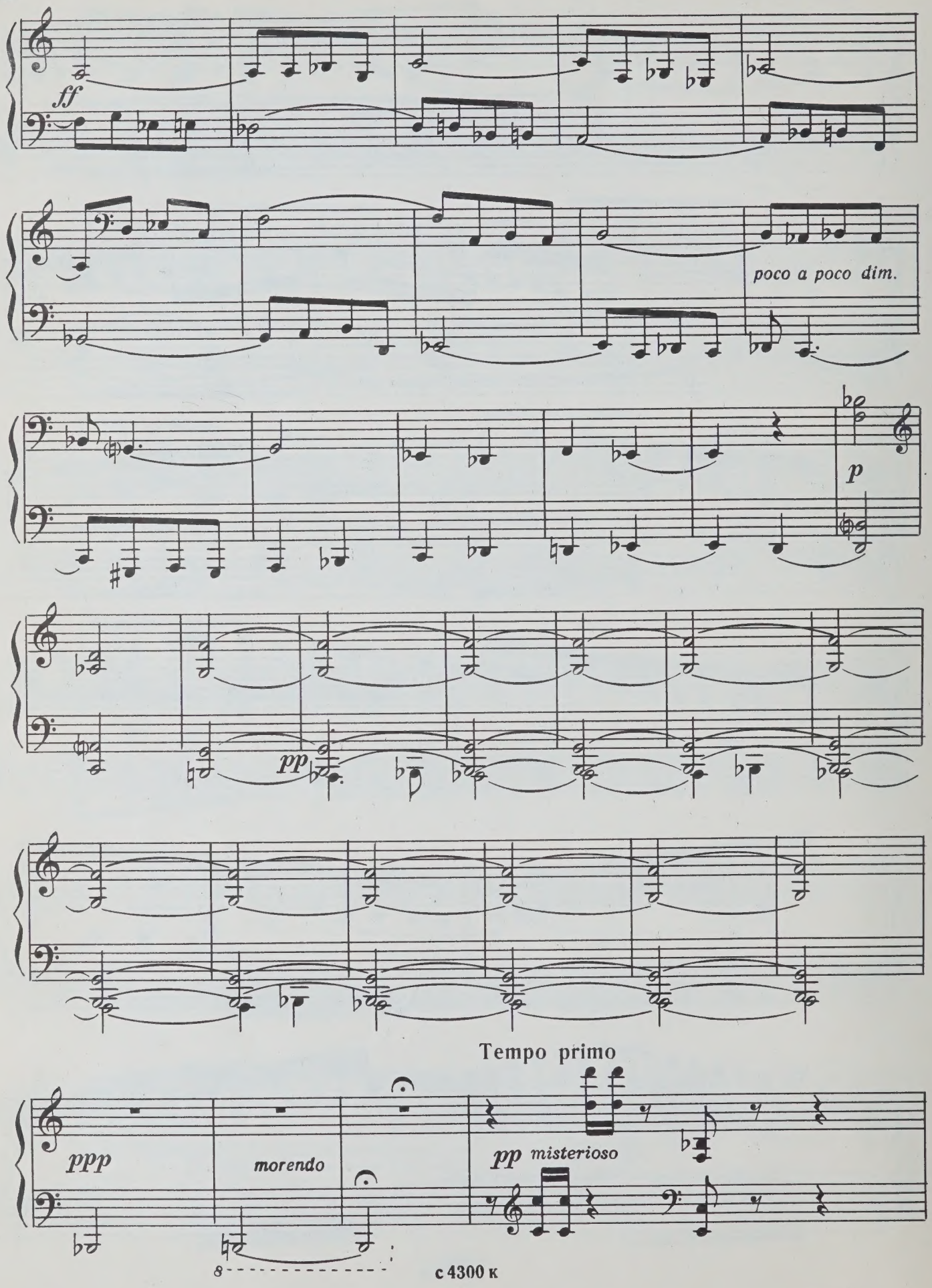
ff
poco a poco dim.
p
pp
Tempo primo
ppp
morendo
pp misterioso

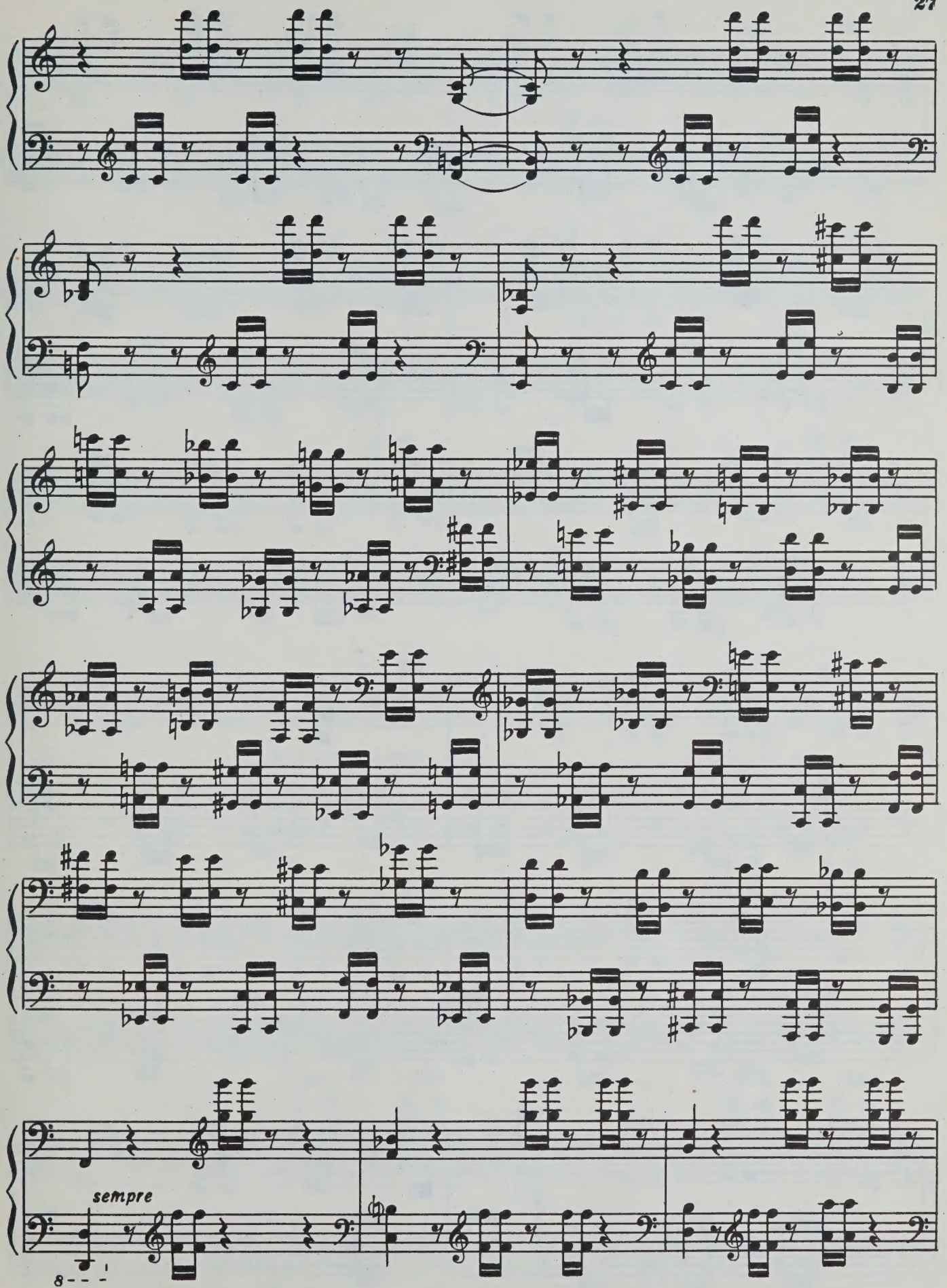
sempre
8

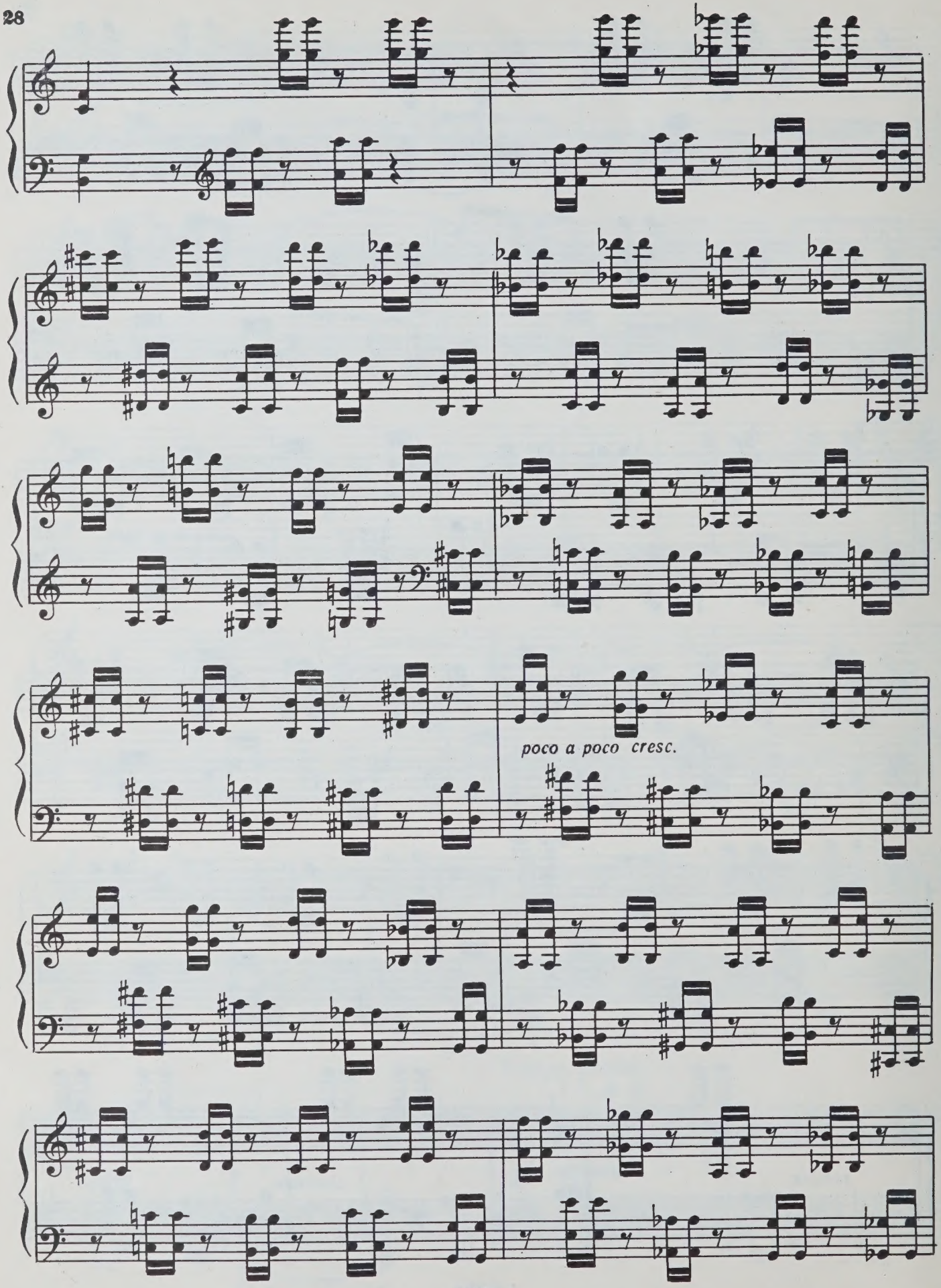
poco a poco cresc.

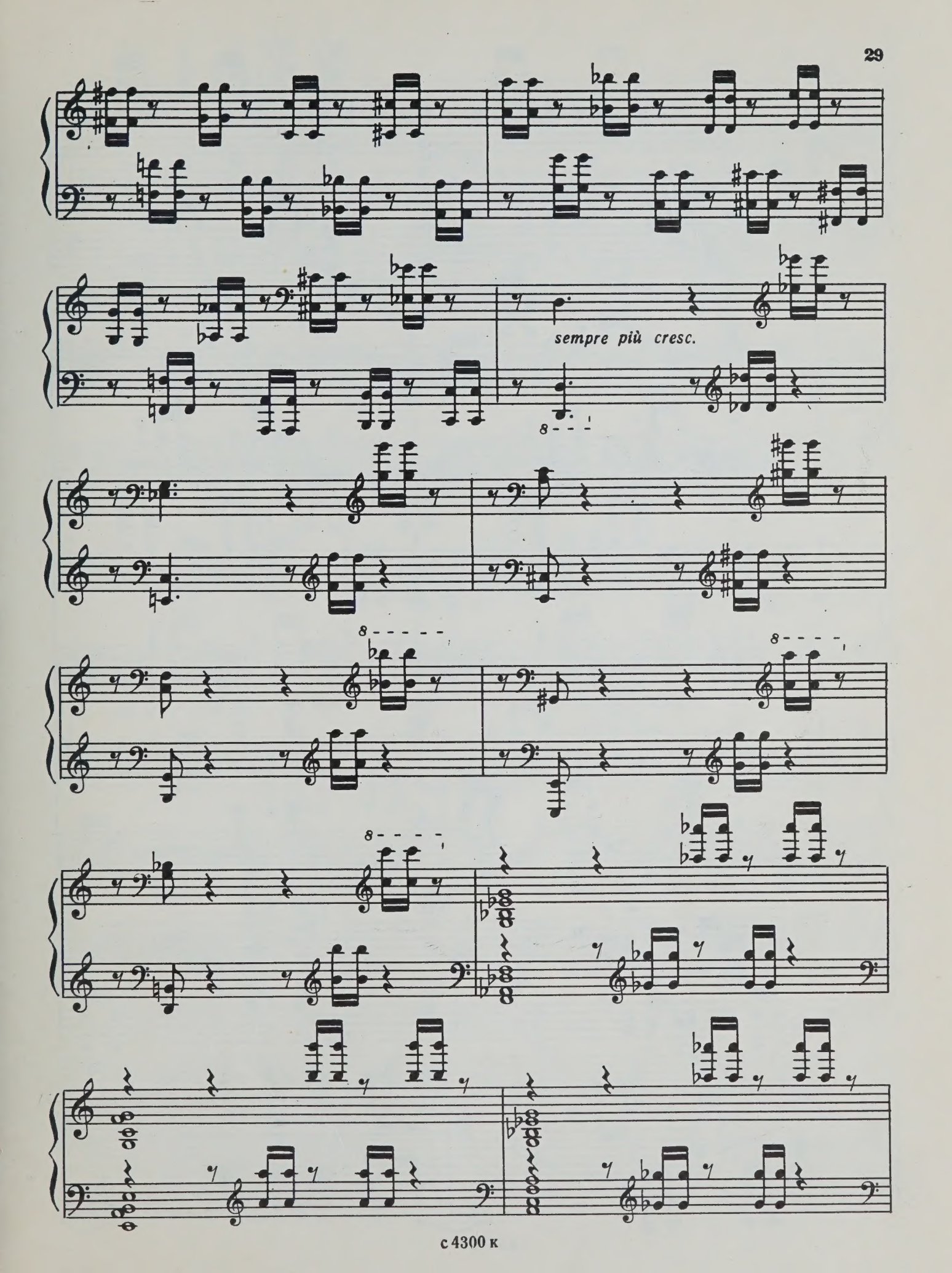
sempre più cresc.

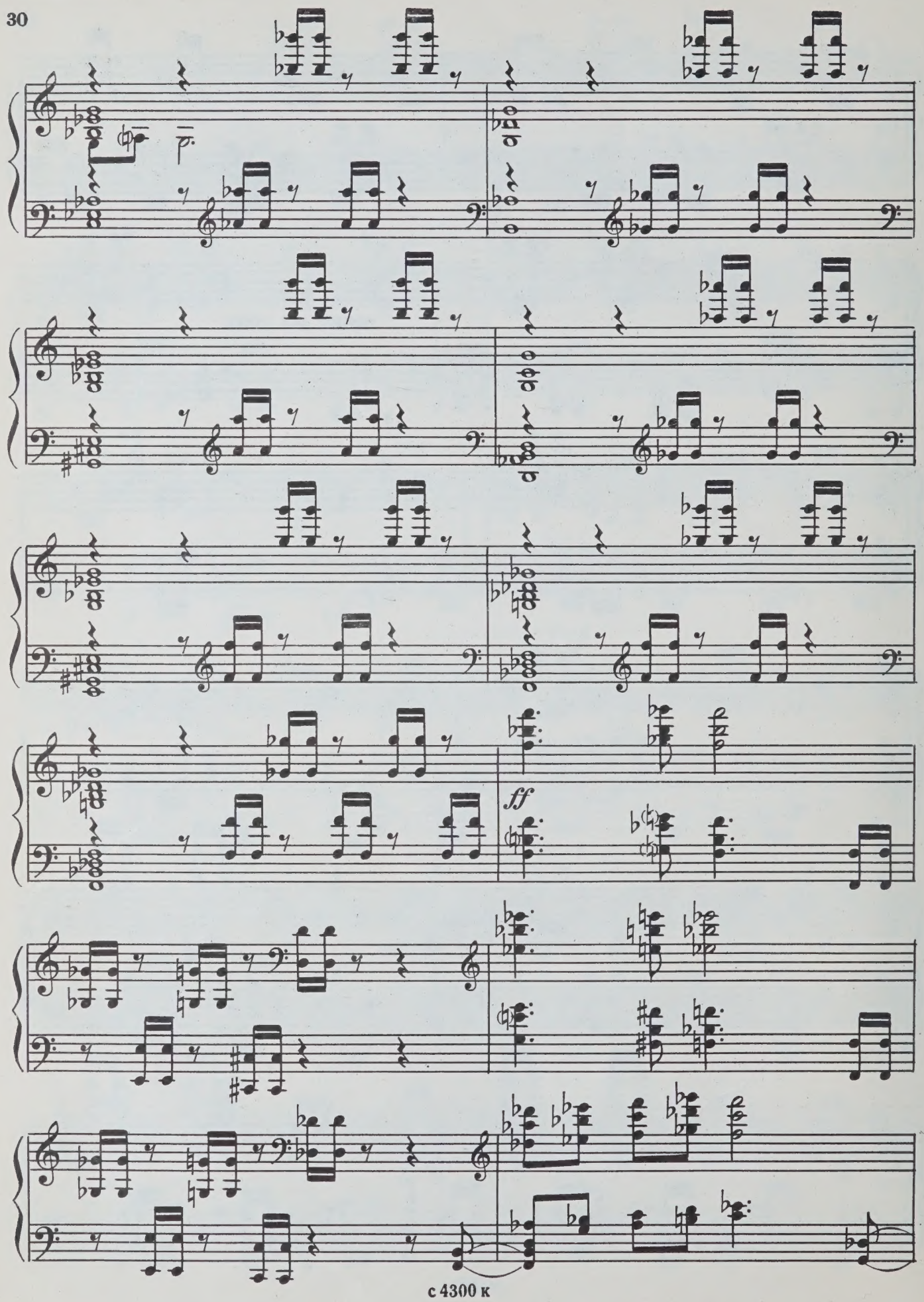
p
ff

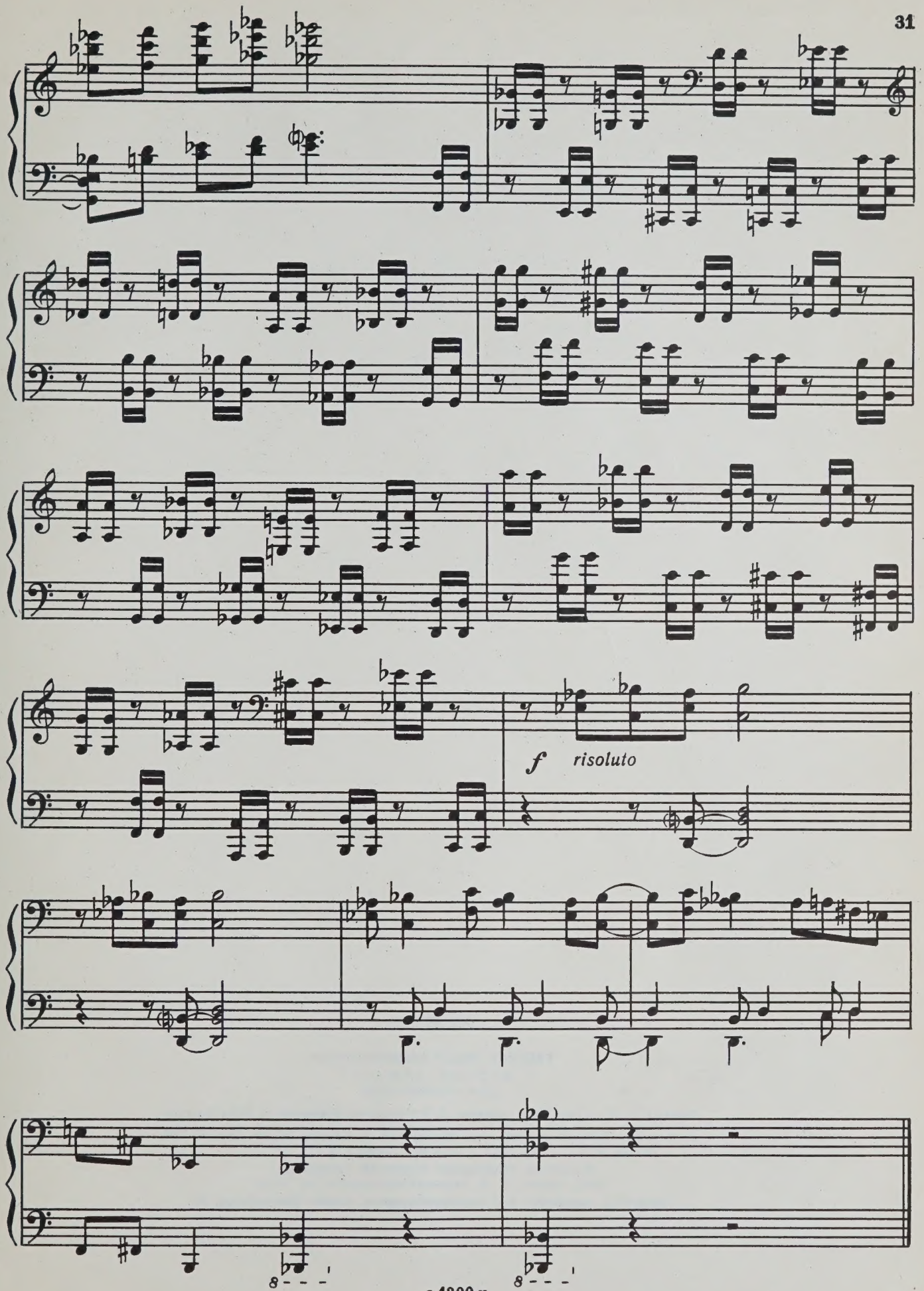
f
risoluto

ИБ № 910

ГАБУНИЯ НОДАР КАЛИСТРАТОВИЧ
ВТОРАЯ СОНАТА
ДЛЯ ФОРТЕПИАНО

Редактор А. Балтин Техн. редактор Л. Курасова Корректор М. Ефименко

Подп. к печ. 25/III—77 г. Форм. бум. 60×90¹/₈ Печ. л. 4 Тираж 930 экз. Изд. № 4300
Уч.-изд. л. 4 Зак. 2238 Цена 60 к. Бумага № 1

Всесоюзное издательство «Советский композитор»,
103006, Москва, К -6, Садовая-Триумфальная ул., 14—12.

Московская типография № 9 Союзполиграфпрома. Москва, Волочаевская, 40.

60 к.

NOV 14 1988

PLEASE DO NOT REMOVE
CARDS OR SLIPS FROM THIS POCKET

UNIVERSITY OF TORONTO LIBRARY

M
23
G115
NO.2
1977
c.1
MUSI